CODE OF FEDERAL REGULATIONS

LSA

List of CFR Sections Affected

March 2012

Save this issue for Titles 17–27 (Annual)

OFFICE OF THE FEDERAL REGISTER

UNITED STATES GOVERNMENT PRINTING OFFICE

**********ALL FOR STATE MI
A FR ACQUI998C JAN 13 R
CONTENT ACQUISITIONS
PO BOX 998
ANN ARBOR MI 48106-0998

CODE OF FEDERAL REGULATIONS

LSA

List of CFR Sections Affected

March 2012

Title 1–16
Changes January 3, 2012
through March 30, 2012

Title 17–27
Changes April 1, 2011
through March 30, 2012

Title 28–41
Changes July 1, 2011
through March 30, 2012

Title 42–50
Changes October 3, 2011
through March 30, 2012

LSA—LIST OF CFR SECTIONS AFFECTED

The LSA (List of CFR Sections Affected) is a monthly publication designed to lead users of the Code of Federal Regulations (CFR) to amendatory actions published in the Federal Register (FR). It should be shelved with current CFR volumes. Entries are by CFR title, chapter, part, and section. Proposed rules are listed at the end of appropriate titles.

HOW TO USE THIS FINDING AID

The CFR is revised annually according to the following schedule:

Titles 1–16—as of Jan. 1
17–27—as of April 1
28–41—as of July 1
42–50—as of Oct. 1

To bring these regulations up to date, consult the most recent LSA for any changes, additions, or removals published after the revision date of the volume you are using. Then check the CUMULATIVE LIST OF PARTS AFFECTED appearing in the Reader Aids of the latest Federal Register for less detailed but timely changes published after the final date included in this publication.

The page numbers listed to the right of each LSA entry indicate where the specific amendments begin in the Federal Register. **Boldface** page numbers under a particular title indicate that the page numbers span 2 years. **Boldface** is used to distinguish the previous year from the current year.

Cite a page reference from this publication using the volume number (76 FR for 2011, 77 FR for 2012) and the page number. Example: 24727 in bold cite as 76 FR 24727. For your convenience, the volume number has been included in the Table of Federal Register Issue Pages and Dates.

ISSUES TO BE SAVED

There is no single annual issue of the LSA. Four ANNUAL ISSUES must be saved: The DECEMBER issue is the ANNUAL for Titles 1–16; the MARCH issue is the ANNUAL for Titles 17–27; the JUNE issue is the ANNUAL for Titles 28–41; the October issue is the ANNUAL for Titles 42–50. ANNUAL ISSUES to be saved are clearly designated on the cover.

TABLE OF FEDERAL REGISTER ISSUE PAGES AND DATES

A table is included at the end of this publication which identifies the volume number, the inclusive page numbers, and the corresponding Federal Register issue dates for the period covered.

INDEXES

An INDEX to the daily Federal Register is published monthly and is cumulated for 12 months. A separate volume, the CFR Index and Finding Aids to the entire Code of Federal Regulations, is revised as of January 1 each year.

LSA ONLINE

The LSA can be found on the Internet at http://www.fdsys.gov.

INQUIRIES AND SUGGESTIONS

Melanie Y. Williams is Chief Editor of the LSA. The LSA is prepared under the direction of Michael L. White, assisted by Ann Worley. INQUIRIES, telephone 202–741–6000.

SUGGESTIONS concerning this and other publications of the Office are welcomed. Please send your suggestions to Michael L. White, Acting Director, Office

of the Federal Register, National Archives and Records Administration, Washington, DC 20408 or e-mail fedreg.info@nara.gov.

POSTMASTER: Send address change to the Superintendent of Documents, U.S. Government Printing Office, Washington DC 20402, along with the entire mailing label from the last issue received.

CHANGES JANUARY 3, 2012 THROUGH MARCH 30, 2012

TITLE 1—GENERAL PROVISIONS

Proposed Rules:

51 ..... 11414, 16761

TITLE 2—GRANTS AND AGREEMENTS

Chapter XXXIV—Department of Education (Parts 3400—3499)

Chapter XXXIV Established 18673
3485 Added 18673

Proposed Rules:

100—199 (Ch. I) 11778, 17360
200—299 (Ch. II) 11778, 17360

TITLE 3—THE PRESIDENT

Presidential Documents

Proclamations

6763 *See* Proc. 8771 413
6867 *See* Notice of Feb. 23, 2012 11379
7746 *See* Proc. 8771 413
7747 *See* Proc. 8771 413
7757 *See* Notice of Feb. 23, 2012 11379
7826 *See* Proc. 8770 407
7857 *See* Proc. 8771 413
7971 *See* Proc. 8771 413
7987 *See* Proc. 8771 413
7991 *See* Proc. 8771 413
7996 *See* Proc. 8771 413
8034 *See* Proc. 8771 413
8039 *See* Proc. 8771 413
8111 *See* Proc. 8771 413
8331 *See* Proc. 8771 413
8332 *See* Proc. 8771 413
8334 *See* Proc. 8770 407
8341 *See* Proc. 8771 413
8467 *See* Proc. 8770 407
8536 *See* Proc. 8771 413
8618 *See* Proc. 8770 407
8742 *See* Proc. 8770 407
8768 209
8769 211
8770 407
Corrected 2435
8771 413
See Proc. 8788 18899
8772 1007
8773 2905
8774 2907
8775 5373
8776 5375
8777 5377
8778 13181
8779 13183
8780 13185
Corrected 17321
8781 13481
8782 13959
8783 14265
Amended by Proc. 8788 18899
8784 16647
8785 16905
8786 18895
8787 18897
8788 18899

Executive Orders

11651 *See* Proc. 8783 14265
11858 *See* EO 13603 16651
12170 *See* EO 13599 6659
See Notice of Mar. 13, 2012 15229
12281 *See* EO 13599 6660
12472 *See* EO 13603 16651
12656 Revoked in part by EO 13603 16651
12870 *See* Memorandum of Feb. 17, 2012 10935
12919 Revoked by EO 13603 16651
12947 *See* Notice of Jan. 19, 2012 3067
12957 *See* EO 13599 6659
See Notice of Mar. 13, 2012 15229
12959 *See* Notice of Mar. 13, 2012 15229
13059 *See* Notice of Mar. 13, 2012 15229
13099 *See* Notice of Jan. 19, 2012 3067
13101 *See* Memorandum of Feb. 21, 2012 10939
13175 *See* EO 13604 18887
13288 *See* Notice of Mar. 2, 2012 13179
13337 *See* Memorandum of Jan. 18, 2012 5679
13372 *See* Notice of Jan. 19, 2012 3067
13391 *See* Notice of Mar. 2, 2012 13179
13396 *See* Notice of Feb. 3, 2012 5985
13423 *See* Memorandum of Feb. 21, 2012 10939

CHANGES JANUARY 3, 2012 THROUGH MARCH 30, 2012

TITLE 3 Executive Orders—Con.

13469 *See* Notice of Mar. 2, 2012 13179
13514 *See* Memorandum of Feb. 21, 2012 10939
13534 *See* Memorandum of Feb. 17, 2012 10935
13553 *See* Notice of Mar. 13, 2012 15229
See Memorandum of Feb. 28, 2012 12985
13563 *See* EO 13604 18887
13566 *See* Notice of Feb. 23, 2012 11381
13574 *See* Notice of Mar. 13, 2012 15229
13580 *See* EO 13604 18887
13590 *See* Notice of Mar. 13, 2012 15229
13597 3373
13599 *See* Notice of Mar. 13, 2012 15229
13598 5371
13599 6659
13600 8713
13601 12981
13602 16131
13603 16651
13604 18887

Administrative Orders

Memorandums:

Oct. 28, 2011 *See* Memorandum of Feb. 17, 2012 10935
Jan. 5, 2012 3367
Jan. 10, 2012 3371
Jan. 18, 2012 5679
Jan. 20, 2012 3917
Jan. 27, 2012 11371
Jan. 30, 2012 11373
Feb. 3, 2012 11375
Feb. 21, 2012 10939
Feb. 27, 2012 12721
Feb. 28, 2012 ..... 12435, 12985
Mar. 6, 2012 15231
Mar. 16, 2012 16649
Mar. 22, 2012 18891

Notices:

Jan. 19, 2012 3067
Feb. 3, 2012 5985
Feb. 17, 2012 10935
Feb. 23, 2012 ..... 11379, 11381
Mar. 2, 2012 13179
Mar. 13, 2012 15229

Presidential Determinations:

No. 2012-04 of Jan. 6, 2012 3369

TITLE 4—ACCOUNTS

Chapter I—General Accounting Office (Parts 1—99)

28.11 (c) revised 15233
28.18 (c) revised 15233
28.160 (a) revised 15233
28.161 (b) revised 15233

TITLE 5—ADMINISTRATIVE PERSONNEL

Chapter I—Office of Personnel Management (Parts 1—1199)

532.201—532.285 (Subpart B) Regulation at 76 FR 53046 confirmed 11383

Chapter VI—Federal Retirement Thrift Investment Board (Parts 1600—1699)

1630.4 (b) amended 11384
1630.13 (a) amended 11384
1631.3 (b) amended 11384
1631.4 (a) amended 11384
1631.6 (a) revised 11384
1631.10 (a) amended 11384
1632.4 (c) amended 11384
1632.11 (b) amended 11384

Chapter XIV—Federal Labor Relations Authority, General Counsel of the Federal Labor Relations Authority and Federal Service Impasses Panel (Parts 2400—2499)

2471.2 Revised 5988
2471.4 Revised 5988
2471.5 (a) through (d) revised 5988
2472.3 Revised 5989
2472.5 Revised 5989
2472.6 (a) through (d) revised 5989

Chapter LXXXIII—Special Inspector General for Afghanistan Reconstruction (Parts 9300—9399)

Chapter LXXXIII Established; interim 15555

CHANGES JANUARY 3, 2012 THROUGH MARCH 30, 2012

9301 Added; interim 15555
9302 Added; interim 15562

Proposed Rules:

213 6022
1600.....6504
1601.....6504
1604.....6504
1605.....6504
1650.....6504
1651.....6504
1653.....6504
1655.....6504
1690.....6504
7501.....14997, 16761

TITLE 6—DOMESTIC SECURITY

Chapter I—Department of Homeland Security, Office of the Secretary (Parts 0—99)

5 Appendix C amended 1387

TITLE 7—AGRICULTURE

Subtitle A—Office of the Secretary of Agriculture (Parts 0—26)

2.15—2.24 (Subpart C) Heading revised.....14952
2.24 (a)(2)(xi)(H) through (P) redesignated as (a)(2)(xi)(I) through (Q); new (a)(2)(xi)(H) added 14951
(a)(1) removed; (a)(2)(xi)(C)(*4*), (3)(xxv)(D), (4)(xx)(C)(*4*), (11)(i)(D) and (v)(D) redesignated as (a)(2)(xi)(C)(*5*), (3)(xxv)(E), (4)(xx)(C)(*5*), (11)(i)(E) and (v)(E); new (a)(2)(xi)(C)(*4*), (3)(xxv)(D), (4)(xx)(C)(*4*), (11)(i)(D) and (v)(D) added; (a)(2)(xi)(D) revised 14952
2.25 Added.....14953
2.29 (a)(6) removed 14952
2.72 (a)(4) removed 14952
2.88 Removed 14954
2.89 (a)(11)(viii) through (xvi) redesignated as (a)(11)(ix) through (xvii); new (a)(11)(viii) added.....14952
(a)(11)(iii)(D) redesignated as (a)(11)(iii)(E); new (a)(11)(iii)(D) added; (a)(11)(iv) revised.....14954
2.90 (a)(25)(iv) redesignated as (a)(25)(v); new (a)(25)(iv) added 14954
2.91 (a)(20)(iii)(D) redesignated as (a)(20)(iii)(E); new (a)(20)(iii)(D) added.....14954
2.98 (a)(1) introductory text amended; (a)(1)(i)(D) and (5)(iv) redesignated as (a)(1)(i)(E) and (5)(v); new (a)(1)(i)(D) and (5)(iv) added 14954
2.300 Revised.....14954

Subtitle B—Regulations of the Department of Agriculture (Parts 27—4299)

Chapter I—Agricultural Marketing Service (Standards, Inspections, Marketing Practices), Department of Agriculture (Parts 27—209)

27.2 (h) revised 5380
27.9 Revised.....5380
27.14 Revised 5380
27.21 Removed 5380
27.36 Revised 5380
27.39 Revised 5380
27.47 Revised 5380
27.61 Undesignated center heading and section removed 5380
27.62 Removed 5380
27.63 Removed 5380
27.64 Removed 5380
27.65 Removed 5380
27.66 Removed 5380
27.67 Removed 5380
27.69 Removed 5381
27.72 Removed 5381
27.80 Revised 5381
205.601 (o) added 8092
205.605 (b) amended 8092
205.606 (p) revised; (r) through (y) redesignated as (s), (t), (u) and (w) through (aa); new (r) and (v) added.....8092

Chapter II—Food and Nutrition Service, Department of Agriculture (Parts 210—299)

210.2 Amended 4143

CHANGES JANUARY 3, 2012 THROUGH MARCH 30, 2012

TITLE 7 Chapter II—Con.

210.10 Revised 4143
210.18 (a), (b)(2)(ii), (c), (g)(2), (i)(3)(ii) and (m) revised; (h)(2) removed; (h)(3) through (6) redesignated as new (h)(2) through (5); (i)(4)(iv) amended 4152
210.19 (a)(1) removed; (a)(2) through (6) redesignated as new (a)(1) through (5); (c) introductory text, (1) and (6) revised 4153
210.21 (e) amended 4153
210.30 Revised 4153
210 Appendix B amended 4153
220.2 Amended 4153
220.8 Revised 4154
220.13 (f)(2) amended; (f)(3) revised 4159
220.23 Added 4159
220 Appendix A amended 4167

Chapter III—Animal and Plant Health Inspection Service, Department of Agriculture (Parts 300—399)

301.74-5 (a)(3) and (b)(3) added; (b)(1)(i) table, (ii) table and (c) introductory text revised; (b)(2)(i)(B), (ii)(B) and (c)(3) heading amended; interim 5383
319 Technical correction 15933
319.40-1—319.40-11 (Subpart) Heading amended 12443
319.40-1 Amended 12443
319.40-5 (o) added; OMB number 12443

Chapter IV—Federal Crop Insurance Corporation, Department of Agriculture (Parts 400—499)

457.135 Introductory text revised; amended 13965

Chapter V—Agricultural Research Service, Department of Agriculture (Parts 500—599)

505 Revised 3069

Chapter VII—Farm Service Agency, Department of Agriculture (Parts 700—799)

761.2 Regulation at 75 FR 54012 confirmed; (b) amended 15938
761.8 Regulation at 75 FR 54012 confirmed 15938
761.103 Regulation at 75 FR 54012 confirmed 15938
761.105 Regulation at 75 FR 54013 confirmed 15938
761.201 Regulation at 75 FR 54013 confirmed 15938
761.202 Regulation at 75 FR 54013 confirmed 15938
761.204 Regulation at 75 FR 54013 confirmed 15938
761.205 Regulation at 75 FR 54013 confirmed 15938
761.206 Regulation at 75 FR 54013 confirmed 15938
761.208 Regulation at 75 FR 54013 confirmed 15938
761.210 Regulation at 75 FR 54013 confirmed 15938
761.211 Regulation at 75 FR 54013 confirmed 15938
762.101 Regulation at 75 FR 54013 confirmed 15938
762.106 Regulation at 75 FR 54013 confirmed 15938
762.110 Regulation at 75 FR 54013 confirmed; (a)(1)(vii) and (c)(3) revised 15938
762.120 Regulation at 75 FR 54013 confirmed 15938
762.121 Regulation at 75 FR 54014 confirmed; (c) introductory text revised 15938
762.122 Regulation at 75 FR 54014 confirmed 15938
762.124 Regulation at 75 FR 54014 confirmed; (d) revised 15938
762.125 Regulation at 75 FR 54014 confirmed 15938
762.128 Regulation at 75 FR 54014 confirmed 15938
762.129 Regulation at 75 FR 54014 confirmed 15938
762.130 Regulation at 75 FR 54014 confirmed 15938
762.145 Regulation at 75 FR 54014 confirmed; (b)(10) revised; (c)(1)(iii) amended 15938

CHANGES JANUARY 3, 2012 THROUGH MARCH 30, 2012

762.147 Regulation at 75 FR 54014 confirmed 15938
762.148 Regulation at 75 FR 54014 confirmed 15938
764.1 Regulation at 75 FR 54015 confirmed 15938
764.51 Regulation at 75 FR 54015 confirmed; (b)(15) revised 15938
764.53 Regulation at 75 FR 54015 confirmed 15938
764.101 Regulation at 75 FR 54015 confirmed 15938
764.102 Regulation at 75 FR 54015 confirmed 15938
764.103 Regulation at 75 FR 54015 confirmed 15938
764.231—764.250 (Subpart F) Regulation at 75 FR 54015 confirmed....15938
764.231 (a) introductory text revised 15938
764.235 Revised....15938
764.251—764.300 (Subpart F) Regulation at 75 FR 54015 confirmed....15938
764.251—764.300 (Subpart G) Regulation at 75 FR 54015 confirmed....15938
764.301—764.350 (Subpart G) Regulation at 75 FR 54015 confirmed....15938
764.301—764.350 (Subpart H) Regulation at 75 FR 54015 confirmed....15938
764.351—764.400 (Subpart H) Regulation at 75 FR 54015 confirmed....15938
764.351—764.400 (Subpart I) Regulation at 75 FR 54015 confirmed....15938
764.401—764.450 (Subpart I) Regulation at 75 FR 54015 confirmed....15938
764.401—764.450 (Subpart J) Regulation at 75 FR 54015 confirmed....15938
764.402 (d)(1)(ii) revised 15939
764.451—764.459 (Subpart J) Regulation at 75 FR 54015 confirmed....15938
764.451—764.459 (Subpart K) Regulation at 75 FR 54015 confirmed....15938
765.101 Regulation at 75 FR 54016 confirmed 15938
765.152 Regulation at 75 FR 54016 confirmed 15938
765.205 Regulation at 75 FR 54016 confirmed 15938
765.206 Regulation at 75 FR 54016 confirmed 15938
765.207 Regulation at 75 FR 54016 confirmed 15938
765.253 Regulation at 75 FR 54016 confirmed 15938
765.351 Regulation at 75 FR 54016 confirmed 15938
766.107 Regulation at 75 FR 54016 confirmed 15938
766.108 Regulation at 75 FR 54016 confirmed 15938

Chapter IX—Agricultural Marketing Service (Marketing Agreements and Orders; Fruits, Vegetables, Nuts), Department of Agriculture (Parts 900—999)

985.230 Regulation at 76 FR 61937 confirmed....5386

Chapter X—Agricultural Marketing Service (Marketing Agreements and Orders; Milk), Department of Agriculture (Parts 1000—1099)

1170 Authority citation revised 8721
1170.2 Revised....8721
1170.7 Revised....8721
1170.8 (a)(3)(ii) revised 8721
1170.17 Added....8721

Chapter XIV—Commodity Credit Corporation, Department of Agriculture (Parts 1400—1499)

1491.4 (d) introductory text and (e) introductory text revised 6944

Chapter XVII—Rural Utilities Service, Department of Agriculture (Parts 1700—1799)

1724.54 (e)(2) and (g)(2) revised....3071
1726.14 Amended 3071
1726.50 (a) revised 3072
1726.51 (a)(1), (b)(1) and (2) revised 3072

CHANGES JANUARY 3, 2012 THROUGH MARCH 30, 2012

TITLE 7 Chapter XVII—Con.

1726.76 (a) revised 3072
1726.77 (b)(1) and (c) revised 3072
1726.125 (a), (b)(1) and (2) revised 3072
1726.150 (b) revised....3072
1726.176 (b)(2)(i) and (3) revised 3072
1735.10 Regulation at 76 FR 56093 confirmed 15565
1735.12 Regulation at 76 FR 56093 confirmed 15565
1735.14 Regulation at 76 FR 56094 confirmed 15565
1735.22 Regulation at 76 FR 56094 confirmed 15565

Chapter XXXV—Rural Housing Service, Department of Agriculture (Parts 3500—3599)

3550.162 Revised....3378
3550.202 (b)(3) added....3379

Chapter XLII—Rural Business-Cooperative Service and Rural Utilities Service, Department of Agriculture (Part 4200—4299)

4279.2 Amended 7518
4279.202 (d) correctly revised; interim....3379
4279.261 (b)(6) and (e) correctly revised 3379
4290.390 (a)(1) correctly revised 4885
4290.3003 Correctly revised 4885
4290.3010 (b) correctly revised 4885
4290.3041 Heading correctly revised 4885

Proposed Rules:

15 13980
20....13990, 16768
42....2481
59 16951
205....1980, 5415, 5717, 12216
211 ....10981, 13015
235 ....10981, 13015
245 4688
253 1642
272 4688
457 3400
930 ....12748, 13015
985....13019
1033 12216
1260 12752
1777 14307
4279....7546

TITLE 8—ALIENS AND NATIONALITY

Chapter I—Immigration and Naturalization Service, Department of Justice (Parts 1—599)

103 Authority citation revised 5690
103.7 (b)(1)(ii)(M) added 5690
235 Authority citation revised 5690
235.12 Added 5690

Chapter V—Executive Office for Immigration Review, Department of Justice (Parts 1000—1499)

1003.101 (a)(1) amended; interim 2014
1003.103 (a)(2) redesignated as (a)(4); new (a)(2) and (3) added; (a)(1), new (4) and (b) amended; interim....2014
1003.105 (a)(3) added; (b) revised; (d)(2) amended; interim 2014
1003.106 (a)(1) revised; (a)(2) introductory text added; (a)(2)(ii) amended; interim....2015
1003.107 Heading, (a), (b) introductory text and (1) amended; interim....2015
1292.3 Revised; interim....2015

Proposed Rules:

212 1040
1292....9590

TITLE 9—ANIMALS AND ANIMAL PRODUCTS

Chapter I—Animal and Plant Health Inspection Service, Department of Agriculture (Parts 1—199)

77.9 (a) correctly revised....16661
92.2 (d) amended; (e) and (f) revised 1389
92.4 Revised....1389
93.301 (c)(1), (h)(6), (7) and (j) introductory text revised; (c)(2)(ix), (d)(3), (e)(1) introductory text, (2)(i), (f)(10)(i),

CHANGES JANUARY 3, 2012 THROUGH MARCH 30, 2012

(g) introductory text and (h) introductory text amended 1390
93.308 (a)(1) and (2) revised 1390
93.405 (a)(3) introductory text revised 1391
93.500 Amended 1391
93.505 (a) amended; (b) introductory text revised 1391
93.600 (a) introductory text revised 1391
94.0 Amended 1392
94.1 (a) revised 1392
94.2 Amended 1392
94.8 (a), (b) and (c) redesignated as (b), (c) and (d); introductory text removed; new (a) added; new (b)(3)(i), (4) introductory text, (5) introductory text and new (c) amended 1392
94.9 (a) revised; (c)(1)(iii)(C)(*1*) and (*2*) amended; footnote 9 added; footnote 10 removed; footnotes 11 and 12 redesignated as new footnotes 10 and 11 1393
94.10 (a) revised 1393
94.11 (a) revised; (c) introductory text, (1), (2) and (3) amended 1393
94.12 Footnotes 13 and 14 redesignated as footnotes 12 and 13; (a) and new (b)(3) footnote 13 revised; (b)(1)(iv)(B)(*1*), (*2*)(*i*), and (*ii*) amended 1394
94.13 Introductory text, (a) and (b) redesignated as (a), (b) and (c); new (a) and new (c)(1) revised; new (c)(2) amended 1394
94.14 (a) amended 1394
94.16 (b) introductory text, (c) introductory text and (d) revised; (b)(2) footnote 15 redesignated as footnote 14 1394
94.17 (e) footnote 16 and (p)(1)(i) footnote 17 redesignated as footnotes 15 and 16; new (p)(1)(i) footnote 16 revised 1395
94.18 (c)(2) footnote 18 and (d)(1) footnote 19 redesignated as footnotes 17 and 18 1395
94.24 (a)(1)(i) and (b)(2)(i) amended; (a)(5) footnote 20 and (b)(6) footnote 21 redesignated as footnotes 19 and 20 1395
94.25 Introductory text removed; (a) revised; (b) introductory text, (1), (2), (3), (c) introductory text and (1) through (5) amended 1395
96.2 (a) introductory text, (1), (2) and (5) amended 1395
98.3 Introductory text amended 1396
98.30 Amended 1396
98.38 Introductory text and (b)(1) amended 1396

Proposed Rules:

92 15848
93 15848
94 15848
95 15848
96 15848
98 15848
307 15976
312 3159
322 3159
350 3159
362 3159
381 ....3159, 4408, 15976, 13512
500 ....4408, 13512
590 3159
592 3159

TITLE 10—ENERGY

Chapter I—Nuclear Regulatory Commission (Parts 0—199)

50.55a (b) introductory text, (1)(iii), (2)(xv)(K)(*1*)(*i*), (*2*)(*ii*), (3)(vi), (g)(4)(i), (ii), (6)(ii)(F)(*5*) and (*10*) correctly revised 3074
72.214 Regulation at 76 FR 70334 confirmed 4203
Amended 9518
110.29 Amended 11385

Chapter II—Department of Energy (Parts 200—699)

429.20 (a)(2)(i) introductory text and (ii) introductory text revised; (b)(3) added 13936
429.27 (a)(2)(i) and (ii) introductory text amended; (a)(2)(iii) and (iv) added 4215

CHANGES JANUARY 3, 2012 THROUGH MARCH 30, 2012

TITLE 10 Chapter II—Con.

430.2 Amended 4215
430.3 (c)(5) removed; (c)(6) through (19) and (k)(6) redesignated as new (c)(5) through (18) and (k)(7); new (c)(5) and (k)(2) and (5) revised; new (k)(6) added 4216
(c) through (o) redesignated as (d) through (p); new (c) added; new (m) introductory text and new (2) revised....13936
430.23 (r)(6) added 4216
(j) revised 13936
430.25 Revised....4216
430.21—430.27 (Subpart B) Appendix A amended 3574
Appendix B amended....3577
Appendix Q amended....4216
Appendices Q1 and R amended 4217
Appendix J removed; Appendix J1 amended....13937
Appendix J2 added....13939
431.62 Amended....10318
431.63 (b)(2) added; (c) revised 10318
431.64 (b) revised 10318
431.132 Amended 1613
431.133 Revised 1613
431.134 Revised 1613
440.2 (e) added 11737

Chapter III—Department of Energy (Parts 700—999)

780.4 Revised 4887
780.9 Revised 4887
781.1 Revised 4889
781.2 Revised 4889
781.3 Removed 4889
781.4 Removed 4889
781.51 Removed....4889
781.52 Removed....4889
781.53 Revised....4889
781.61 Removed....4890
781.62 Removed....4890
781.63 Removed....4890
781.64 Removed....4890
781.65 Revised....4890
781.66 Removed....4890
781.71 Removed....4890
781.81 Removed....4890

Proposed Rules:

20....8751
30....8751
31....3640
40....8751
50 ....441, 8751, 16175, 16483
52 441
61 10401
70....8751
72....8751, 9591
100....441
110 2924
170....15530
171....15530
429 8526
430....1649, 2830, 7547, 8178, 8526, 16183, 18478
431....2356, 3404, 7282, 10997, 11785, 13026, 16769, 18963
438 ....14482, 18718
719....12754
900 3958
1046 13206

TITLE 11—FEDERAL ELECTIONS

No amendments to 11 CFR have been published in the FEDERAL REGISTER since December 27, 2011.

TITLE 12—BANKS AND BANKING

Chapter III—Federal Deposit Insurance Corporation (Parts 300—399)

360.10 Revised....3084

Chapter VII—National Credit Union Administration (Parts 700—799)

701.31 (d)(3) amended....16426
741.3 (b)(5) added 5162
741 Appendix B added....5162
760.6 (a) amended....16428
790.2 (b)(4), (5), (13) and (c)(2) revised; (c)(1) table amended 16428

Chapter X—Bureau of Consumer Financial Protection (Parts 1000—1099)

1003 Appendix B amended....8722
1005 Authority citation revised 6285
1005.1—1005.20 (Subpart A) Designated as Subpart A; heading added 6285
1005.1 (b) revised....6285

CHANGES JANUARY 3, 2012 THROUGH MARCH 30, 2012

1005.2 Introductory text revised 6285
1005.3 (a) revised....6285
1005.30—1005.36 (Subpart B) Added....6285
1005 Appendix A amended 6290
Supplement I amended 6297

Chapter XII—Federal Housing Finance Agency (Parts 1200—1299)

Chapter XII Regulatory review plan 10351
1202.1 (c) revised....4645
1202.2 Amended 4645
1202.3 (c)(1) amended 4645
1202.5 (a) amended; (d) revised 4645
1202.7 (c) revised....4645
1202.9 (a) amended; (g) added....4645
1204 Regulation at 76 FR 51871 confirmed; nomenclature change 4646
1204.3 (b) amended....4646
1204.5 (b)(2) amended....4646
1228 Added 15574

Proposed Rules:

44....23
46....3408, 16484
248....23
252....594, 13513
325....3166, 16484
327....18109
351....23
380....18127
611....3172, 16485
612....3172, 16485
619....3172, 16485
620....3172, 16485
630....3172, 8179, 16485
703....5416
741....4927
1000—1099 (Ch. X)....14700
1005....6310
1070....15286
1090....9592
1254....3958

TITLE 13—BUSINESS CREDIT AND ASSISTANCE

Chapter I—Small Business Administration (Parts 1—199)

121 Authority citation revised....7513
121.201 Table amended 7514, 10949
123 Authority citation revised....12158
123.203 (a) amended....12158
124.503 (j)(1) and (2) heading revised; (j)(2)(i) amended; interim....1860
125.2 (f)(1) and (2) heading revised; (f)(2)(i) amended; interim....1860
125.19 (b)(1) and (2) heading revised; (b)(2)(i) amended; interim....1860
126.607 (b)(1) and (2) heading revised; (b)(2)(i) amended; interim....1860
127.301 (a)(2) revised; interim 1861
127.503 (a)(2), (b)(2) and (d)(2)(i) amended; (d)(1) and (2) heading revised; (f) added; interim....1861
127.604 (a), (c)(1) and (d) amended; (f)(2)(i) revised; interim 1861

Proposed Rules:

115....5721
121....11001
300....6517
301....6517
302....6517
303....6517
304....6517
305....6517
306....6517
307....6517
308....6517
310....6517
311....6517
314....6517

TITLE 14—AERONAUTICS AND SPACE

Chapter I—Federal Aviation Administration, Department of Transportation (Parts 1—199)

1.1 Amended....9166
21 Policy statement....11385
23 Special FAA conditions....16907, 17323
25 Special FAA conditions....1618, 2437, 5990, 6945, 16910, 17325, 18099
Policy statement....11385

CHANGES JANUARY 3, 2012 THROUGH MARCH 30, 2012

TITLE 14 Chapter I—Con.

25.729 (a)(1)(ii), (iii), (b), (e) introductory text, (5), (f) introductory text and (1) revised; (e)(7) and (f)(3) added 1617
25.773 (b)(2) revised; (b)(3) and (4) added 1618
27 Technical correction 4890
29 Technical correction 4890
33 Technical correction 2015
39 Technical correction 12991
39.13.....2, 4, 730, 734, 1010, 1623, 1625, 1627, 2441, 2445, 3089, 3091, 3381, 3384, 3582, 3584, 3586, 3588, 4218, 4648, 4649, 4651, 5168, 5993, 5995, 5997, 5999, 6001, 6004, 6664, 6667, 6669, 6670, 6673, 7520, 7522, 7524, 8093, 8723, 9168, 9519, 9521, 9838, 10354, 10356, 10951, 12159, 12164, 12168, 12172, 12174, 12176, 12178, 12181, 12447, 12450, 12452, 12990, 13190, 13192, 13194, 13484, 13487, 13489, 14680, 14683, 15940, 16137, 16139, 16141, 16145, 16147, 16150, 16154, 16156, 16429, 16431, 16433, 16663, 16915, 16917, 16919, 16920, 16922, 19060, 19062, 19064, 19066, 19068, 19070, 19073, 19075
Corrected 1009, 5387, 10952, 12992, 17327
67 Policy statement.....13967
67.401 (j) removed.....16668
71.1.....5, 6, 7, 1013, 3590, 4457—4461, 5168—5171, 5692, 7525, 9839, 9841, 9842, 10649, 12992, 13195, 15575, 16435, 16669, 16670, 17328, 18103, 18104, 19076
Corrected.....6463, 9840, 14269
73.37 Amended 3385
73.58 Amended 18105
93 Determination.....19076
95 .....3092, 14270
97.....1016, 3101, 5694, 9170, 12453, 15577, 18682
97.21—97.37 .....1014, 3099, 5695, 9171, 12455, 15578, 18680
117 Added.....398
119.55 (a) revised 402
121 Policy statement 11385
121.467 (c) introductory text and (1) revised 402
121.470 Revised 402
121.473 Added 403
121.480 Revised 403
121.495 Added 403
121.500 Revised 403
121.527 Added 403
121.583 (a) introductory text revised 403
121 SFAR No. 106 amended.....4220
129 Policy statement 11385
135.225 (f) introductory text revised 1632
Regulation at 77 FR 1632 confirmed.....11738

Chapter V—National Aeronautics and Space Administration (Parts 1200—1299)

1215 Authority citation revised 6952
1215.100 Revised.....6952
1215.101 Revised.....6952
1215.102 Revised.....6952
1215.103 Revised.....6952
1215.105 Revised.....6952
1215.106 Revised.....6952
1215.108 Revised.....6953
1215.109 Revised.....6953
1215.112 Revised.....6953
1215.113 Revised.....6953
1215.114 Revised.....6953
1215.115 Revised.....6954
1215 Appendix A revised 6954
1216.300—1216.311 (Subpart 1216.3) Revised 3103
1245.200—1245.205 (Subpart 2) Added 14687

Proposed Rules:

1—199 (Ch. I).....6694
16 13027
25 19148
39.....1043, 1654, 2234, 2236, 2238, 2658, 2659, 2662, 2664, 2666, 2669, 2674, 2926, 2928, 2930, 2932, 3184, 3187, 3189, 4699, 5195, 5418, 5420, 5423, 5425, 5427, 5724, 5726, 5728, 5730, 6023, 6518, 6520, 6522, 6525, 6685, 6688, 6692, 7005, 7007, 8181, 9868, 9869, 9871, 9874, 10403, 10406, 10409, 10411, 10413, 10691, 10693, 11017, 11019, 11416, 11418, 11421, 11787, 11789, 11791, 11793, 12506, 12755, 12757, 13043, 13228, 13230, 13993, 14310, 14312, 14314, 14316, 15291, 15293, 15636, 15638, 15640, 15644, 15980, 16186, 16188, 16191, 16193, 16486, 16488, 16490, 16492, 16967, 16968, 18135, 18137, 18141, 18719, 18963, 18965, 18967, 18969, 18970
61 12374

CHANGES JANUARY 3, 2012 THROUGH MARCH 30, 2012

71.....1656, 770, 771, 1428, 1429, 3185, 3415, 4700—4705, 4707—4713, 5429, 5733, 6026, 9876, 11796, 12759, 12760, 15295, 15297, 16783, 17360, 17362, 17362, 17363
91.....14319
121.....12374
135.....7010, 12374
141.....12374
142.....12374
1260.....1657

TITLE 15—COMMERCE AND FOREIGN TRADE

Subtitle B—Regulations Relating to Commerce and Foreign Trade (Parts 30—1499)

Chapter IV—Foreign-Trade Zones Board, Department of Commerce (Parts 400—499)

400 Revised.....12139
400.21 OMB number pending.....12139
400.22 OMB number pending.....12139
400.23 OMB number pending.....12139
400.25 OMB number pending.....12139
400.43 OMB number pending in part.....12139

Chapter VII—Bureau of Industry and Security, Department of Commerce (Parts 700—799)

730 Authority citation revised.....10357
740 Technical correction.....3386
740.20 (b)(2)(viii) added.....1018
742 Technical correction.....3386
742.6 (a)(1) amended.....1018
744 Authority citation revised.....10358
744.19 Revised.....5388
748 Supplement No. 7 amended.....10955
774 Supplement No. 1, Category 3 (ECCN 3A001, 3A981) amended.....1018
Supplement No. 1, Category 3 (ECCN 3D982, 3E982) amended.....1019
Technical correction.....3386

Chapter VIII—Bureau of Economic Analysis, Department of Commerce (Parts 800—899)

801.9 (c)(7) revised.....10959

Chapter IX—National Oceanic and Atmospheric Administration, Department of Commerce (Parts 900—999)

902.1 (b) table amended (OMB numbers).....5394
922.72 (a)(7) revised.....3922
922.82 (a)(8) revised.....3922
922.132 (a)(6) revised.....3922
922.152 (a)(7) revised.....3922

Proposed Rules:

336.....5440
801.....772
806.....772
807.....772
922.....3646

TITLE 16—COMMERCIAL PRACTICES

Chapter II—Consumer Product Safety Commission (Parts 1000—1799)

1130.3 (a)(2) amended.....9524
1130.5 (a) and (f) amended.....9524
1130.6 Revised.....9524
1130.7 Removed; redesignated from 1130.8.....9525
1130.8 Redesignated as new 1130.7; redesignated from 1130.9; (d) and (e) added.....9525
1130.9 Redesignated as 1130.8.....9525
1130 Figure 1 revised.....9525
Figure 2 revised.....9526
Chapter II Policy statement.....10358
1224 Added.....12197
1420.1 Amended.....12200
1420.3 (a) revised.....12200

Proposed Rules:

2.....3191
4.....3191
300.....4498
303.....234
305.....234, 15298
1000—1799 (Ch. II).....8751
1223.....7011
1700.....3646

CHANGES APRIL 1, 2011 THROUGH MARCH 30, 2012

TITLE 17—COMMODITY AND SECURITIES EXCHANGES

Chapter I—Commodity Futures Trading Commission (Parts 1—199)

Chapter I Order.....**20835, 42508, 80233**
1 Authority citation revised.....**41056, 44264, 69429, 71683, 78798**
Policy statement.....**77670**
Authority citation revised.....2625
1.3 (zz) added.....**41056**
(c) and (d) revised; (k) removed; (aaa) through (fff) removed.....**69429**
(z) revised.....**71683**
(aa)(6) added.....2625
1.12 (f)(1) removed.....**69430**
1.25 Revised.....**78798**
1.47 Removed.....**71684**
1.48 Removed.....**71684**
1.49 (d)(3) revised.....**44264**
3 Authority citation revised.....2626
3.1 (f) and (g) added.....2626
(f) corrected.....3590
3.2 Heading revised; (c)(3) added.....2626
3.4 (a) revised.....2626
3.10 Heading, (a)(1)(i), (b)(1) and (d) revised; (a)(1)(iii), (iv) and (v) added.....2626
3.21 (c) introductory text, (1)(iv), (2)(i) and (4)(i) revised; (c)(1)(v) added.....2627
3.30 (a) revised.....2627
3.31 (a)(1), (b) and (c)(2) revised.....2628
3.33 (a) introductory text, (b) introductory text, (6)(vi), (vii) and (e) revised; (b)(6)(viii) and (ix) added.....2628
4 Authority citation revised.....**44264, 71174**
Authority citation revised.....9822
Authority citation amended.....17332
4.5 (c)(2)(iii) and (5) added; eff. 4-24-12.....11283
(c)(2)(iii) and (5) correctly added.....17328
4.6 (a)(3) added; eff. 4-17-12.....9822
4.7 (a)(3)(ix), (x) and (b)(3) revised; eff. 4-24-12.....11284
(a)(3)(ix), (x) and (b)(3) correctly revised.....17329
4.12 (b)(3) through (6) redesignated as (d)(1) through (4); (b) heading, (1) introductory text, new (d)(1) introductory text, (iii)(A), (B), (iv) and (2)(ii) revised; (b)(2) amended; (c) added.....**28644**
4.13 (a)(3)(iv) and (4)(ii)(B) amended; (a)(5) redesignated as (a)(6); new (a)(6)(i) introductory text, (b)(1)(ii) and (2) revised; new (a)(5) added.....**28645**
(a)(3)(ii)(B)(*1*), (*2*), (b)(1)(ii) and (e)(2) introductory text revised; (a)(4) removed; (b)(4) redesignated as (b)(5); new (b)(4) added; eff. 4-24-12.....11284
(a)(3)(ii)(B)(*1*), (*2*), (b)(1)(ii) and (e)(2) correctly revised; (a)(4) correctly removed; (b)(4) correctly redesignated as (b)(5); new (b)(4) correctly added.....17329
4.14 (a)(8)(i)(D) revised; (a)(8)(iii)(D) redesignated as (a)(8)(iii)(E); new (a)(8)(iii)(D) added; eff. 4-24-12.....11284
(a)(8)(i)(D) correctly revised; (a)(8)(iii)(D) correctly redesignated as (a)(8)(iii)(E); new (a)(8)(iii)(D) correctly added.....17330
Heading revised; (i)(3) redesignated as (i)(4); new (i)(3) added; (j)(1) amended; eff. 4-25-12.....17332
4.24 (h)(1)(i) revised.....**44264**
(b)(5) added; eff. 4-24-12.....11285
(b)(5) correctly added.....17330
4.27 Added.....**71174**
Revised; eff. 7-2-12.....11285
Correctly revised; eff. 7-2-12.....17330
4.34 (b)(4) added; eff. 4-24-12.....11285
(b)(4) correctly added.....17330
4 Appendix A revised; eff. 4-24-12.....11286
Appendix C added; eff. 4-24-12.....11337
5 Authority citation revised.....**56106**
5.1 (d)(1)(i), (e)(1), (f)(1), (g) introductory text, (h)(1) and (j) amended.....**56106**
5.3 (a)(4)(i)(A) amended.....**56106**
5.10 (a)(1) introductory text and (c)(2) amended.....**56106**

NOTE: **Boldface page numbers indicate 2011 changes.**

CHANGES APRIL 1, 2011 THROUGH MARCH 30, 2012

TITLE 17 Chapter I—Con.

5.11 (a)(1) introductory text, (2) introductory text and (d)(2) amended **56107**
5.18 (a)(1)(ii) amended **56107**
12.26 (c) revised **63188**
15 Authority citation revised **43862**
15.00 Heading and introductory text revised **43862**
20 Added **43862**
21 Authority citation revised **69430**
21.04 Redesignated as 21.05; new 21.04 added **69430**
21.05 Redesignated from 21.04 ..... **69430**
21.06 Added **69430**
22 Added; eff. 4-9-12 6371
23 Added 2628
Authority citation revised 9822
23.1—23.20 (Subpart A) Heading corrected 3590
23.400—23.451 (Subpart H) Added; eff. 4-17-12 9822
24 Authority citation revised 17332
24.3a Heading revised; (a), (b)(1) heading, (2)(i) introductory text, (A), (B) introductory text, (*1*), (*2*), (*3*), (*4*), (C), (ii) and (c)(1) amended; eff. 4-25-12 17332
30.7 (c) revised; (g) added **78802**
30.13 Added **59245**
30 Appendix D revised **59247**
35 Revised **49299**
39 Authority citation revised **44473**
Revised **69430**
39.5 Redesignated as 39.8; new 39.5 added **44473**
39.8 Redesignated from 39.5 ..... **44473**
40 Revised **44790**
40.6 (a) corrected **45666**
43 Added 1243
Technical correction 2909
45 Added 2197
48 Added **80698**
49 Added **54575**
140.94 (a)(5) revised; (a)(6) added **44474**
(a)(6) redesignated as (a)(7); heading, (a)(5) and new (7) revised; new (a)(6) and (8) through (14) added **69472**
145.5 (d)(1)(viii) and (h) revised; eff. 4-24-12 11342
147.3 (b)(4)(i)(H) and (b)(8) revised; eff. 4-24-12 11342
150.2 Revised **71684**
151 Added **71685**
151.4 Interim in part **71626**
160 Heading and authority citation revised **43878**
160.1 (b) revised **43878**
160.3 (a) through (v), (w) and (x) redesignated as (t) through (w), (y) and (z); new (s), (x), (y)(6) and (7) added; (a), (n)(1)(i), (ii), (o)(1)(i) and new (y)(4) and (5) revised **43878**
160.15 (a)(4) revised **43879**
160.17 (b) revised **43879**
160.30 Revised **43879**
162 Added **43884**
165 Added **53200**
170.16 Added 2629
180 Added **41410**
190.01 (w), (y) and (kk)(6) amended; (e) through (oo) redesignated as (f) through (pp); new (e) added; (a) and new (f), (cc, (hh), (ll)(2)(ii), (4), (5) and (pp) revised; eff. 4-9-12 6378
190.02 (d)(1), (3), (6) and (7) amended; eff. 4-9-12 6378
(a), (b)(1), (2), (d)(11), (e), (f)(1)(i), (ii) and (g)(2)(i) revised; eff. 4-9-12 6379
190.03 (a)(2) amended; eff. 4-9-12 6378
(a)(3), (b)(3), (4), (5) and (c) revised; eff. 4-9-12 6380
190.04 (d)(1) revised; eff. 4-9-12 6380
190.05 (a)(1) and (b)(1) amended; eff. 4-9-12 6378
(b) introductory text revised; eff. 4-9-12 6381
190.06 (g)(g)(1)(i), (ii), (3) amended; eff. 4-9-12 6378
(a), (e)(1)(iii), (2), (f)(3)(i) and (g)(2) revised; (e)(1)(iv) removed; (e)(1)(v) redesignated as new (e)(1)(iv); (g)(1)(iii) added; eff. 4-9-12 6381
190.07 (e)(1) and (2)(ii)(B) amended; eff. 4-9-12 6378
(b)(2)(viii), (ix), (3)(v), (c)(1)(i), (e) introductory text, (1) and (4) revised; (b)(2)(xiii) redesignated as (b)(2)(xiv); new (b)(2)(xiii) added; eff. 4-9-12 6381
190.09 (b) revised; eff. 4-9-12 6382
190.10 (d)(1) and (h) amended; eff. 4-9-12 6378
(a) revised; eff. 4-9-12 6382

NOTE: **Boldface page numbers indicate 2011 changes.**

CHANGES APRIL 1, 2011 THROUGH MARCH 30, 2012

190 Appendix A revised; eff. 4-9-12 6382
Appendix B revised; eff. 4-9-12 6386

Chapter II—Securities and Exchange Commission (Parts 200—399)

200 Authority citation amended **57637**
Authority citation amended 8095
200.1 Introductory text and (b) amended; (h) and authority citation removed; (i) and (j) redesignated as new (h) and (i) **71874**
200.2 (c) removed; (d) through (g) redesignated as new (c) through (f) **71874**
200.13 Heading, (a), (b), (c) and (d) amended **60371**
200.16a (b) and (c) amended 8095
200.17 Introductory text amended **60371**
200.20b Introductory text amended; (f) removed **71874**
200.20c Removed **60372**
200.21 (a) amended **60371, 60372, 71449**
200.21a (a) and (b) amended **71449**
200.24 Amended **60372**
200.25 Removed **60372**
200.30-1 (c) amended 18684
200.30–3 (a)(80) amended **60371**
(a)(17)(ii) revised **67599**
200.30–4 (a)(14) revised **35349**
(a)(16) added **39770**
200.30–5 (f) removed; (g) through (m) redesignated as new (f) through (l); new (k) and (l) amended **71874**
200.30–6 Authority citation removed **71874**
200.30–7 (a) introductory text and (6) amended **71874**
200.30–13 Amended **60372**
200.30–14 (g)(1) introductory text amended **71874**
200.30–15 Heading and text amended **60371**
200.43 (b)(2) amended **71874**
200.50—200.72 (Subpart C) Authority citation revised **71874**
200.80 (a)(4) amended **71874**
200.80a Table removed **71874**
200.80c (b)(2) amended **71874**
200.80f Table amended **71874**
200.82a Regulation at 75 FR 56780 eff. date confirmed **58100**
200.110—200.114 (Subpart F) Authority citation revised **71874**
200.304 Authority citation removed **71874**
200.307 Authority citation removed **71874**
200.308 Authority citation removed **71874**
200.312 (a)(5) and (6) amended; (a)(7), (8) and (9) added; (b) revised; authority citation removed **57637**
200.500—200.511 (Subpart J) Authority citation revised **60372**
200.503 Introductory text and (a) amended **60371**
Authority citation removed **60372**
200.504 Introductory text amended **60371**
200.505 (c) amended **60371**
200.508 (a) amended **60371**
200.510 (a) amended **60371**
200.511 (a) amended **60371**
200.551 Revised **71874**
200.735–8 (b)(1) introductory text amended; (b)(2) redesignated as (b)(3); new (b)(2) added 13491
200.735–11 (c), (d) and (e) amended **71450**
200.735–15 (a) through (f) amended **71450**
200.735–17 Amended **71450**
200.800 (b) amended; eff. 12–31–12 ....**46616**
(b) amended 18684
200.80 (b) table amended **71874**
201 Authority citation revised **60372**
201.59 Amended **60372**
201.100—201.900 (Subpart D) Authority citation revised **71875**
201.190 (a) amended **71875**
201.210 (b) revised **71875**
202 Authority citation amended **71875**
202.1 (b) amended **71875**
202.2 Amended **71875**
202.3 (a) and (b)(1) amended **71875**
202.3a (e) amended **28890**
202.6 Authority citation removed **71875**
202.9 Amended **71875**
204.32 Amended **60372**
204.34 (d) amended **60372**
210 Heading revised **50119**

NOTE: **Boldface page numbers indicate 2011 changes.**

CHANGES APRIL 1, 2011 THROUGH MARCH 30, 2012

TITLE 17 Chapter II—Con.

210.1–01 (a)(2) amended; (a)(3) removed; (a)(4) redesignated as new (a)(3) **71875**
210.1–02 (u) amended **50119**
210.3–18 Authority citation removed **71875**
210.3A–05 Removed **71875**
210.4–01 (a)(3)(i) introductory text and (ii) amended **50119**
210.4–08 (h)(3) and Instructions amended **50119**
210.4–10 (b) amended **50119**
210.10–01 (a)(7) and (b)(5) amended **50120**
229.10 (c) introductory text and (1)(i) amended; eff. 12–31–12 ..... **46617**
229.101 Instructions amended **50120**
229.104 Added **81782**
229.201 (d) Instructions amended **50120**
229.302 (b) and Instructions amended **50120**
229.303 (a)(4)(ii)(A), (C), (D), (5)(ii)(A), (B), (C) and Instructions amended **50120**
229.305 Instructions amended **50120**
229.402 (a)(6)(iii), (iv), (c)(2)(ix)(C), (d)(2)(viii), (e)(1)(iii), (k)(2)(vii)(C), (m)(5)(iv), (n)(2)(ix)(C), (r)(2)(vii)(C), (m)(5)(iii) and Instructions amended **50121**
229.405 Introductory text revised; (a)(1) amended **71875**
229.503 Instructions amended **50121**
229.601 (b)(11) amended **50121**
(a) table amended; (b)(95) added **81783**
229.1204 Instructions amended **50121**
230 Authority citation revised **46617, 81805**
Authority citation amended **71876**
230.122 Authority citation removed **71876**
230.134 (a) introductory text and (6) revised; (a)(17) removed **46617**
230.138 (a)(2)(ii)(B)(*2*) revised **46617**
230.139 (a)(1)(i)(A)(*1*)(*(ii) and (B)(2)(ii)*) revised **46617**
230.144 (a)(3)(viii) amended **81805**
230.146 (c)T amended **40229**
(b)(1) and (2) revised 3597
230.155 (a) amended **81805**
230.168 (a)(2)(ii)(B) revised **46617**
230.175 (b)(2)(ii) amended **50121**
230.176 Authority citation removed **71876**
230.215 (e) revised **81805**
230.239T (e) amended **40229**
230.240 Added; interim **40611**
230.400—230.498 (Regulation C) Authority citation amended **71876**
230.400 Authority citation removed **71876**
230.404 Authority citation removed **71876**
230.412 (b) amended **71876**
230.414 Authority citation removed **71876**
230.421 Authority citation removed **71876**
230.423 Authority citation removed **71876**
230.427 Authority citation removed **71876**
230.430 Authority citation removed **71876**
230.431 Authority citation removed **71876**
230.436 Authority citation removed **71876**
230.460 Authority citation removed **71876**
230.467 Heading, (a) and (b) amended; eff. 12–31–12 ..... **46617**
230.470 Authority citation removed **71876**
230.471 Authority citation removed **71876**
230.473 (d) amended; eff. 12–31–12 ..... **46617**
230.479 Authority citation removed **71876**
230.480—230.485 Authority citation removed **71876**
230.500 Added 18684
230.501 Authority citation and preliminary notes after undesignated center heading removed; (a)(5) revised; (e)(1)(i) amended **81806**
Introductory text amended 18685
230.502 Introductory text amended 18685
232.11 Amended **71876**
232.13 Regulation at 75 FR 56780 eff. date confirmed **58100**
232.101 (c)(12), (13) and (14) removed **71876**

NOTE: **Boldface page numbers indicate 2011 changes.**

CHANGES APRIL 1, 2011 THROUGH MARCH 30, 2012

232.102 (a) amended; (f) removed **71876**
232.104 (d) amended **71876**
232.201 (a) note 1 amended **71876**
232.202 Note 1 amended **71876**
232.301 Revised **47440, 73508**
Revised 19078
232.306 (b) and (c) amended **71876**
232.311 (c), (d) and (e) removed; (f) through (i) redesignated as new (c) through (f); new (e)(1) and (2) amended **71876**
232.405 Preliminary Note 1, (a)(2) introductory text, (3), (4) amd section Note amended; eff. 12–31–12 ..... **46617**
232.501 (c)(2) and (3) amended **71876**
239 Authority citation revised **46617, 81806**
Authority citation amended **71876**
239.13 Undesignated text heading following (b)(1), (b)(2) and (5) revised **46617**
Form S–3 amended **46618, 81783**
239.15A Form N–1A amended **50123**
239.17a Form N–3 amended **50123**
239.17b Form N–4 amended **50123**
239.17c Form N–6 amended **50123**
239.25 Form S–4 amended **46619, 50121**
239.33 (b)(2) revised; Form F–3 amended **46619**
239.34 Form F–4 amended **46620**
239.37 (h)(3) amended; eff. 12–31–12 ..... **46620**
Form F–8 amended **46620**
239.39 Removed; eff. 12–31–12 ..... **46620**
239.40 (c)(4) and Form F–10 amended; eff. 12–31–12 ..... **46620**
239.63 Form ID revised **55791**
239.64 Form SE amended **71877**
239.90 Form 1–A amended **50121**
239.500 Heading and (a)(1) and Form D amended **81806**
240 Authority citation amended **34363, 34590, 46620, 71876**
Policy statement **36287, 38293**
Authority citation revised **41685**
240.0–4 Authority citation removed **71876**
240.0–12 (b) revised **43891**
240.3b–6 (b)(2)(ii) amended **50122**
240.11d1–1 (d) amended; authority citation removed **71876**
240.12a–10T (b) amended **40229**
240.12a–11 Added; interim **40611**
240.12h–1 (h)T amended **40229**
(i) added; interim **40612**
240.12h–3 (b)(1) introductory text amended; (b) Note added **52555**
240.12h–6 (i) Note added **52555**
240.13a–11 Regulation at 75 FR 56780 eff. date confirmed **58100**
240.13d–1 Regulation at 75 FR 56780 eff. date confirmed **58100**
240.13d–102 Regulation at 75 FR 56780 eff. date confirmed **58100**
240.13f–1 (c) amended **71876**
240.13h–1 Added **47002**
240.14a–2 Regulation at 75 FR 56780 eff. date confirmed **58100**
240.14a–4 Regulation at 75 FR 56781 eff. date confirmed **58100**
240.14a–5 Regulation at 75 FR 56782 eff. date confirmed **58100**
240.14a–6 Regulation at 75 FR 56782 eff. date confirmed **58100**
240.14a–8 Regulation at 75 FR 56782 eff. date confirmed **58100**
240.14a–9 Regulation at 75 FR 56782 eff. date confirmed **58100**
240.14a–12 Regulation at 75 FR 56787 eff. date confirmed **58100**
240.14a–18 Regulation at 75 FR 56787 eff. date confirmed **58100**
240.14a–101 Note E(2)(ii) revised **46620**
Regulation at 75 FR 56788 eff. date confirmed **58100**
240.14d–4 Authority citation removed **71876**
240.14d–7 Authority citation removed **71876**
240.14n–1 Regulation at 75 FR 56788 eff. date confirmed **58100**
240.14n–2 Regulation at 75 FR 56788 eff. date confirmed **58100**
240.14n–3 Regulation at 75 FR 56788 eff. date confirmed **58100**
240.14n–101 Regulation at 75 FR 56788 eff. date confirmed **58100**
240.15b12–1T Added (temporary) **41685**
240.15d–11 Regulation at 75 FR 56792 eff. date confirmed **58100**
240.15d–22 Revised **52555**
240.15g–1 (c) amended 18685
240.15Ba2–6T Amended; interim **80735**
240.15Ga–1 Correctly amended **54375**
240.16a–1 (a)(5)(i) removed; (a)(5)(ii) and (iii) redesignated as new (a)(5)(i) and (ii) **71876**

NOTE: **Boldface page numbers indicate 2011 changes.**

CHANGES APRIL 1, 2011 THROUGH MARCH 30, 2012

TITLE 17 Chapter II—Con.

240.16a–2 Introductory text amended **71877**
240.16a–3 (d) amended **71877**
240.16b–1 (a) designation and (b) removed **71877**
240.17h–1T (a)(1)(vii) amended **50122**
240.19b–4 (a) redesignated as (a)(1); (a)(2) added **20509**
(f)(4) introductory text amended; (f)(4)(i) and (ii) redesignated as (f)(4)(i)(A) and (B); (f)(4) introductory text and new (i)(B) amended; (f)(4)(ii)(A) and (B) added; interim **41062**
240.21F–1 Undesignated center heading and section added **34363**
240.21F–2 Added **34363**
240.21F–3 Added **34363**
240.21F–4 Added **34363**
240.21F–5 Added **34363**
240.21F–6 Added **34363**
240.21F–7 Added **34363**
240.21F–8 Added **34363**
240.21F–9 Added **34363**
240.21F–10 Added **34363**
240.21F–11 Added **34363**
240.21F–12 Added **34363**
240.21F–13 Added **34363**
240.21F–14 Added **34363**
240.21F–15 Added **34363**
240.21F–16 Added **34363**
240.21F–17 Added **34363**
242.101 (b)(10)(i) amended 18685
242.102 (b)(7)(i) amended 18685
242.104 (j)(2)(i) amended 18685
243.100 (b)(1)(ii) amended **71877**
249 Authority citation amended **34371**
249.103 Form 3 amended **71877**
249.104 Form 4 amended **71877**
249.105 Form 5 amended **71877**
249.220f Form 20–F amended **50122, 81783**
249.240f (a) introductory text and (b)(4) introductory text amended; Note following (a) introductory text redesignated as (a) Note; eff. 12–31–12 ..... **46620**
Form 40–F amended; eff. 12–31–12 ..... **46621**
Form 40–F amended **50123, 81784**
249.308 Form 8–K amended ... **50123, 81785**
Regulation at 75 FR 56792 eff. date confirmed **58100**
249.308a Form 10–Q amended **81785**
249.310 Form 10–K amended **81785**
249.323 Form 15 amended **52556**
249.327 Added **47004**
249.328T Form 17–H amended **50123**
249.444 Form SE amended **71877**
249.446 Form ID revised **55791**
249.819 Form 19b–4 amended; interim **41063**
249.1800—249.1801 (Subpart S) Added **34371**
250 Removed **71877**
251 Removed **71877**
256 Removed **71877**
257 Removed **71877**
259 Removed **71877**
260.0–4 Authority citation removed **71877**
260.0–6 Authority citation removed **71877**
260.4d–11T Amended **40229**
260.4d–12 Added; interim **40612**
260.7a–29 Authority citation removed **71877**
260.19a–1 Amended **71877**
269.7 Form ID revised **55791**
269.8 Form SE amended **71877**
270.0–4 Authority citation removed **71877**
270.3a–8 (b)(9) amended **50123**
270.8b–32 Authority citation removed **71877**
270.17j–1 (a)(8) amended **81806**
271 Policy statement **55237**
274.11A Form N–1A amended **50123**
274.11b Form N–3 amended **50123**
274.11c Form N–4 amended **50123**
274.11d Form N–6 amended **50123**
274.202 Form 3 amended **71877**
274.203 Form 4 amended **71877**
274.402 Form ID revised **55791**
274.403 Form SE amended **71877**
275 Authority citation revised **39701**
Authority citation amended **43011**
275.0–4 Authority citation removed **71877**
275.0–7 (a)(1) amended **43011**
275.202(a)(11)–1 Removed **43011**
275.202(a)(11)(G)–1 Added **37994**
275.202(a)(30)–1 Added **39701**
275.203–1 (e) added **43011**
275.203(b)(3)–1 Removed **43011**
275.203(b)(3)–2 Removed **43011**
275.203(l)–1 Added **39702**
275.203(m)–1 Added **39703**
275.203A–1 Revised **43011**

NOTE: **Boldface page numbers indicate 2011 changes.**

CHANGES APRIL 1, 2011 THROUGH MARCH 30, 2012

275.203A–2 (a) removed; (b) through (f) redesignated as new (a) through (e); new (d)(2), (3) and (4) redesignated as (d)(2)(i), (ii) and (3); new (d)(2) introductory text added; new (a)(1), (c)(1), (d)(1), (2)(i), (ii) revised; new (a)(2) introductory text, (e)(1)(ii), (iii), (2) and (3) amended **43012**
275.203A–3 (a)(4) revised; (d) and (e) added **43012**
275.203A–4 Removed **43012**
275.203A–5 Added; eff. 7–21–11; (b) and (c) added; eff. 9–19–11 ....**43012**
275.204–1 Heading, (b), (a) and (b) Note and (c) revised **43013**
275.204–2 (a)(14)(ii) amended; (e)(3)(ii) revised; (l) removed; **43013**
275.204–4 Added **43013**
275.204a–1 (e)(7) amended **81806**
275.204(b)–1 Added **71174**
275.205-3 (c), (d)(1)(i) and (ii) revised; (e) added; eff. 5-22-12 10368
275.206(4)–5 (a)(1), (2) introductory text, (i), (d) and (f)(9) revised; (f)(2)(i) amended **43013**
275.222–1 Heading and (b) amended **43014**
275.222–2 Revised **43014**
279.1 Form ADV amended **43014**
279.3 Form ADV–H amended **43014**
279.4 Form ADV–NR amended **43014**
279.8 Form ADV–E amended **43014**
279.9 Added **71175**

Proposed Rules:

1—199 (Ch. I) **23221, 25274, 35372, 38328, 44507, 65999**
1 ....**27802, 29818, 32880, 33066, 45724, 45730, 47529**
4 11345
5 ....**33066**
7 ....**33066**
8 ....**33066**
15 ....**33066**
18 ....**33066**
21 ....**33066**
22 ....**31518, 33818, 35141**
23 ....**23732, 27621, 27802, 45724, 45730, 47529, 58176**
36 ....**33066**
37 ....**58186, 77728**
38 ....**58186, 77728**
39 ....**45730, 47529, 58186**
41 ....**33066**
43 15460
46 ....**22833**
75 8332
140 ....**27802, 33066**
145 ....**33066**
155 ....**33066**
162 13450
166 ....**33066**
190 ....**31518, 33818, 35141**
200—399 (Ch. II) **23221, 44507, 44508, 56128, 79141**
200 ....**30048**
229 ....**18966, 25273, 47948, 63573**
230 ....**31518, 34920, 47948, 49698, 60320, 78181**
....24
232 ....**33420**
239 ....**31518, 47948**
240 ....**18966, 25273, 26550, 29818, 32880, 33420, 34920, 37572, 42396, 65784**
242 ....**26550**
246 ....**24090, 34010**
248 ....**21170**
....13450
249 ....**26550, 33420, 37572, 47948, 63573, 65784**
249b **33420**
255 ....**68846**
....23
260 ....**34920**
270 ....**55300, 55308**
275 ....**27959**
400—499 (Ch. IV) **39315**
400 ....**59592**
401 ....**59592**
402 ....**59592**
403 ....**59592**
405 ....**59592**
420 ....**59592**

TITLE 18—CONSERVATION OF POWER AND WATER RESOURCES

Chapter I—Federal Energy Regulatory Commission, Department of Energy (Parts 1—399)

1b Authority citation revised 4893
1b.11 Amended 4893
1b.12 Amended 4893
1b.14 (a) amended 4893

NOTE: **Boldface page numbers indicate 2011 changes.**

CHANGES APRIL 1, 2011 THROUGH MARCH 30, 2012

TITLE 18 Chapter I—Con.

2 Authority citation revised 4893
2.1 (a)(1)(xi)(E) and (F) amended 4893
2.9 (a) amended; (b) revised; (c) removed 4893
2.13 (c) redesignated as (b); new (b) amended 4893
First (b) correctly removed 8095
2.55 (a)(2)(iii) correctly amended 8095
3a Authority citation revised 4893
3a.1 Amended 4893
3a.12 (c)(2) and (e) amended 4893
3a.13 (a) and (f) amended 4893
3a.22 (a), (c), (d), (f) introductory text, (2) and (g)(3)(i) amended 4893
3a.23 (a), (b), (c), (e), (f), (g), (h) and (i) amended 4893
3a.41 (d) amended 4893
3a.51 (a) amended 4893
3a.61 (c)(3) amended 4893
3a.71 (c), (d) introductory text and (3) amended 4893
3a.81 (a), (c), (d), (e) introductory text and (g) amended 4893
4 Authority citation revised 4893
4.32 (a)(4)(i) and (c)(1) corrected 4893
4.34 (b)(5)(iv) removed 4893
4.35 (a) corrected 4893
4.38 (a)(1) corrected 4894
4.39 (b) introductory text amended 4894
4.81 (b)(5) amended 4894
4.106 (h) introductory text and (i) amended; (h)(1) through (h)(5) removed 4894
4.201 (d)(1) corrected 4894
4.301 (b) corrected 4894
5 Authority citation revised 4894
5.17 (e)(1) corrected 4894
5.18 (2) following (b)(5)(ii)(H) redesignated as (b)(5)(iii) 4894
11 Authority citation revised 4894
11.2 (b) amended 4894
11 Appendix A removed 4894
12 Authority citation revised 4894
12.4 (a) corrected 4894
40 Order 7526
131 Authority citation revised 4894
131.70 Corrected 4894
35.2 (g) added **67285**
35.28 (c)(1) through (iii), (vi), (3), (i), (ii), (4), (i), (ii), (d)(1) and (e)(1) revised **49963**
(g)(7) added **67285**
39 Order; eff. 5-7-12 16435
40 Order **23171, 23470, 23690, 42534, 58101, 58716**
49 Order; eff. 5-7-12 16435
157 Authority citation revised 4894
157.6 (a)(5) corrected 4894
157.21 (a)(1) corrected 4894
157.37 Corrected 4894
157.205 (e)(1) corrected 4894
157.208 (d) Table I revised 8724
157.215 (a)(5) Table II revised 8725
260 Order **52253**
284 Authority citation revised 4894
284.13 (e) removed; (f) redesignated as new (e) 4224
284.15 Added **72306**
284.102 (c) amended 4894
284.122 (a) corrected 4894
284.126 (c) removed 4224
284.270 (a) introductory text, (b) introductory text and (c) introductory text amended 4894
292.205 (d)(1) through (5) correctly added **50663**
292.602 (c)(1)(i) and (ii) correctly added 9842
358 Order **20838**
376.209 (e) introductory text corrected 4894
380 Authority citation revised 4894
380.1 Amended 4895
380.3 (a)(1) corrected 4895
380.4 (a)(27) corrected 4895
380.5 (b)(7) corrected 4895
380.6 (a)(3) corrected 4895
380.8 Amended 4895
380.12 (b)(1), (5), (e)(3), (f) introductory text, (2) introductory text, (i)(5) and (o)(12) amended 4895
380.14 (a) introductory text corrected 4895
380.15 (f)(5) corrected 4895
381.302 (a) amended 10651
381.303 (a) amended 10651
381.304 (a) amended 10651
381.305 (a) amended 10651
381.403 Amended 10651
381.505 (a) amended 10651
385 Authority citation revised 4895
385.2201 (c)(1) corrected 4895

NOTE: **Boldface page numbers indicate 2011 changes.**

CHANGES APRIL 1, 2011 THROUGH MARCH 30, 2012

Chapter VIII—Susquehanna River Basin Commission (Parts 800—899)

806.3 Amended 8098
806.4 (a)(3) introductory text and (8) revised; (a)(3)(v) and (vi) added 8099
806.6 (b)(1)(i) and (ii) correctly removed; CFR correction 14272
806.13 Revised 8099
806.14 (a) introductory text revised 8099
806.15 (d), (e) and (f) revised; (g) added 8099
806.22 (e)(1), (6), (f) introductory text, (1), (4), (6), (8), (9), (11) and (12) revised; (f)(13), (14) and (15) revised 8099

Chapter XIII—Tennessee Valley Authority (Parts 1300—1399)

1301.61—1301.69 (Subpart E) Added **39261**

Proposed Rules:

1—399 (Ch. I) **18954, 30869, 36400, 70913**
4 ..... **80838**
5 ..... **80838**
11 ..... **72134**
16 ..... **80838**
33 ..... **80838**
35 ..... **24188, 66211, 80838**
..... 16494
39 ..... **58424**
40 ..... **23222, 58424, 58730, 66220, 66229**
157 ..... **80838**
284 ..... **20571, 58741**
..... 10415
348 ..... **80838**
357 ..... **46668**
366 ..... **23516**
..... 12760
375 ..... **80838**
380 ..... **80838**
385 ..... **80838**
388 ..... **80838**
806 ..... **41154**

TITLE 19—CUSTOMS DUTIES

Chapter I—U.S. Customs and Border Protection, Department of Homeland Security; Department of the Treasury (Parts 1—199)

4.7 Heading, (b)(3)(i) and (4) introductory text revised; (a), (b)(1), (2), (4)(i), (ii), (4)(ii)(B), (C), (d)(1)(ii) and (e) amended **27608**
4.7a (a), (b), (c)(1), (2)(ii), (iii), (3) introductory text, (4) introductory text, (xv) introductory text, (d), (e)(1) and (f) amended **27609**
4.8 (a) and (b) amended **27609**
4.22 Amended **68067**
4.30 (n) revised **27609**
10 Regulation at 76 FR 701 confirmed **65366**
Authority citation amended **68072**
Authority citation amended 10369, 15948
10.31 Regulation at 76 FR 701 confirmed **65366**
(f) amended; interim **68072**
(f) amended; interim 15948
10.121 (b) revised 10369
10.861—10.889 (Subpart P) Regulation at 76 FR 701 confirmed **65366**
10.901—10.934 (Subpart Q) Added; interim **68072**
10.1001—10.34 (Subpart R) Added; interim 15948
12.104g (a) table amended **74691, 74695**
24.23 Regulation at 76 FR 708 confirmed **65366**
(c)(11) added; interim **68083**
(c)(12) added; interim 15959
101.5 Revised **22805**
102.20 Table corrected; CFR correction **45402**
Table amended **54696**
102.21 (c)(3)(ii) revised; (e)(1) table amended **54697**
122.15 (b) amended **30823, 31824**
159 Technical correction **52862**
159.9 (d) revised **50887**
159.11 (a) amended **50887**
159.12 (f)(1) and (g) amended **50887**
162.0 Regulation at 76 FR 708 confirmed **65366**
Amended; interim **68083**

NOTE: **Boldface page numbers indicate 2011 changes.**

CHANGES APRIL 1, 2011 THROUGH MARCH 30, 2012

TITLE 19 Chapter I—Con.

Amended; interim 15959
162.74 (j) added **65960**
163.0 Amended **65960**
163.1 Regulation at 76 FR 708 confirmed **65366**
(c) revised; (e) removed; (f) through (l) redesignated as new (e) through (k) **65960**
(a)(2)(xiii) redesignated as (a)(2)(xiv); new (a)(2)(xiii) added; interim **68083**
(a)(2)(xiv) redesignated as (a)(2)(xv); new (a)(2)(xiv) added; interim 15959
163.6 (c)(1) and (2) amended **65961**
163.7 (a) amended **65961**
163.11 Revised **65961**
163 Regulation at 76 FR 708 confirmed **65366**
Appendix amended; interim **68083**
Appendix amended 10369
Appendix amended; interim 15960
178.2 Regulation at 76 FR 708 confirmed **65366**
Table amended; interim **68083**
Table amended (OMB numbers); interim 15960

Chapter II—United States International Trade Commission (Parts 200—299)

Chapter II Policy statement 8114
201.8 (a), (c), (d) and (f) revised **61941**
201.12 Revised **61941**
201.14 (b)(3) revised **61941**
201.16 (b) and (f) revised **61942**
206 Authority citation revised 3925
206.1 Revised; interim 3925
206.2 Revised **61942**
Revised; interim 3925
206.6 (a)(2) revised; interim 3925
206.8 (d) added **61942**
206.17 (a)(2) revised **61942**
206.31 Revised; interim 3926
206.32 Revised; interim 3926
206.33 Revised; interim 3926
206.34 Revised; interim 3926
206.35 Revised; interim 3927
206.37 Added; interim 3927
207.7 (a)(2) revised **61942**
207.10 (a) revised **61942**
207.15 Revised **61943**
207.23 Revised **61943**
207.24 (b) revised **61943**
207.25 Revised **61943**
207.28 Revised **61943**
207.30 (b) revised **61943**
207.61 (e) added **61944**
207.62 (b)(2) revised **61944**
207.65 Revised **61944**
207.67 (a) revised **61944**
207.68 (b) revised **61944**
210.3 Amended **24363**
210.4 (f) and (g) revised; (h) and (i) added **61944**
210.8 (a)(1) and (2) revised **61945**
210.8 (b) redesignated as (d); new (b) and (c) added **64808**
210.10 (b) revised **64809**
(b) corrected **71248**
210.14 Heading revised; (f) added **64809**
210.42 (a)(1)(ii) heading revised; (a)(1)(ii)(C) added **64809**
210.50 (a)(4) and (b)(1) revised **64809**

Chapter III—International Trade Administration, Department of Commerce (Parts 300—399)

351.103 Revised **39274**
351.104 (a)(1), (2) and (b) revised **39274**
351.205 (a) and (d) revised **61045**
351.302 (a), (c) and (d) revised **39275**
351.303 Heading, (a) through (d) and (f)(1) revised **39275**
Regulation at 76 FR 7499 comment period extended **39770**
(g) revised; interim **54699**
351.304 (b)(1), (2)(iii), (c), (d)(1) introductory text and (iv) revised **39277**
351.305 (b)(2) revised **39277**
351.414 Revised; eff. 4-16-12 8114

Proposed Rules:

1—199 (Ch. I) **32331, 39315**
4 ..... **18132**
..... 6704, 10622
10 ..... **51914, 66875**
..... 10622
12 17364
18 10622
19 10622
24 ..... **18132, 66875**
101 ..... **52890, 66862, 69688**
102 ..... **66875**
111 17367
113 10622

NOTE: **Boldface page numbers indicate 2011 changes.**

CHANGES APRIL 1, 2011 THROUGH MARCH 30, 2012

122 ..... 6704, 10622
123 ..... **66875**
..... 10622
128 ..... **66875**
141 ..... **66875**
..... 10622
142 10622
143 ..... **66875**
..... 10622
144 10622
145 ..... **66875**
146 10622
148 ..... **66875**
..... 18143
151 10622
162 6527
163 ..... **51914**
181 10622
200—299 (Ch. II) **66004**
201 ..... **39750**
206 ..... **39750**
207 ..... **39750**
210 ..... **39750**
351 ..... **23225**
357 5440

TITLE 20—EMPLOYEES' BENEFITS

Chapter I—Office of Workers' Compensation Programs, Department of Labor (Parts 1—199)

1 Revised **37902**
10 Revised **37903**
25 Revised **37947**

Chapter II—Railroad Retirement Board (Parts 200—399)

217.17 Heading and (a) revised; (f) added **60373**

Chapter III—Social Security Administration (Parts 400—499)

404 Policy statement 4653, 13968
404.501—404.545 (Subpart F) Authority citation revised **65108**
404.520 (b) amended **65108**
404.521 Heading, introductory text, (a) and (b) revised; (e) amended **65108**
404.900—404.999d (Subpart J) Authority citation revised **24806**
404.903 (bb) added; interim **45192**
(g) revised **80245**
404.906 (b)(4) amended **24806**
404.930 (c) removed **24806**
404.937 (b)(1) amended 10658
404.941 (c), (d) and (e) revised **65369**
404.942 (f)(1) and (g) revised **18384**
(d), (e) introductory text, (1) and (f)(3) revised **65370**
404.948 (a) amended; (b)(1)(ii) revised **65370**
404.960 Revised **65370**
404.1500—404.1599 (Subpart P) Authority citation revised 10655
404.1502 Amended **24806**
404.1512 (b)(8) revised **24806**
(e) removed; (f) and (g) redesignated as new (e) and (f); (a), (b)(6) and new (e) amended 10655
404.1513 (c) amended **24806**
404.1519a (a) and (b) introductory text revised; (b)(3) amended; (b)(4) removed; (b)(5) redesignated as new (b)(4) 10655
404.1519k (a) revised **24806**
404.1519m Amended **24806**
404.1519s (c) revised **24806**
404.1520 (a)(3) amended 10655
404.1520a (d)(2) amended; (e) introductory text, (1), (4) and (5) revised **24806**
404.1520b Added 10655
404.1525 (c)(1) revised; (c)(3) amended **19696**
404.1526 (d) amended; (e) revised **24807**
404.1527 (f)(1) amended; (f)(4) removed **24807**
(b) revised; (c) removed; (d), (e) and (f) redesignated as new (c), (d) and (e); new (c) introductory text, (2) introductory text, new (d)(3), new (e) introductory text, (ii) and (iii) amended 10656
404.1529 (b) amended **24807**
404.1545 (a)(3) amended 10656
404.1546 (a) amended; (c) revised; (d) removed **24807**
404.1500—404.1599 (Subpart P) Appendix 1 amended **19696**
404.1601 Introductory text amended **24808**
404.1616 (b) amended; (e)(4) removed **24808**
404.1624 Amended **24808**

NOTE: **Boldface page numbers indicate 2011 changes.**

CHANGES APRIL 1, 2011 THROUGH MARCH 30, 2012

TITLE 20 Chapter III—Con.

404.1700—404.1799 (Subpart R) Authority citation revised **45192, 56109**
404.1703 Amended; interim **45192**
Amended **80245**
404.1705 (a) heading and (b) heading removed; (b) introductory text revised; (c) added **80245**
404.1713 Added **56109**
404.1717 Revised; interim **45192**
404.1720 (b)(4) revised; interim **45193**
404.1730 (a) and (b)(2) amended; (b)(1) heading, introductory text, (c) heading and (1) revised; interim **45193**
404.1735 Removed **80245**
404.1740 (b)(2)(vi) and (3)(ii) amended; (b)(4) added **56109**
(a)(1), (2), (b) introductory text, (c) introductory text, (6) and (7)(iii) revised; (c)(8) through (13) added **80245**
404.1750 (a) and (d) revised **80246**
404.1755 Revised **80246**
404.1765 (a), (b)(1) and (l) revised; (e) amended **80246**
404.1770 (a)(1) and (3)(ii) amended; (a)(2) and (3) introductory text revised **80246**
404.1799 (b), (c), (d)(3) and (e) revised **80246**
405.1 (b)(1) and (c)(2) amended; (b)(2) through (5) and (c)(3) revised **24808**
405.5 Revised **24808**
405.10 Removed **24808**
405.20 (a) amended **24808**
405.101—405.120 (Subpart B) Removed **24808**
405.201—405.240 (Subpart C) Removed **24808**
405.301 (a) amended **24808**
405.305 Revised **24808**
405.310 (a)(3) revised; (b) amended **24808**
405.320 (b) amended **24809**
405.342 Added **24809**
405.360 Amended **24809**
405.365 (a)(2) revised **24809**
405.370 (a) and (b) amended **24809**
405.371 Amended **24809**
405.372 Revised **24809**
405.373 Removed **24809**
405.381 Amended **24809**
405.382 Removed **24809**
405.383 Revised **24809**
405.401—405.450 (Subpart E) Heading revised **24809**
405.401 Revised **24809**
405.405 Removed **24810**
405.410 Removed **24810**
405.415 Removed **24810**
405.420 Removed **24810**
405.425 Removed **24810**
405.427 Removed **24810**
405.430 Revised **24810**
405.440 Removed **24810**
405.445 Removed **24810**
405.450 Removed **24810**
405.505 Amended **24810**
405.510 Revised **24810**
405.701—405.725 (Subpart H) Removed **24810**
408.900—408.950 (Subpart I) Authority citation revised **65108**
408.940 (b) amended **65108**
408.941 Introductory text, (a) and (b) revised **65108**
410 Removed 19079
411.130 Revised; interim 1864
416 Policy statement 4653, 13968
416.501—416.590 (Subpart E) Authority citation revised **65108**
416.580 (b) amended **65108**
416.581 Heading, introductory text, (a) and (b) revised; (e) amended **65109**
416.902 Amended **24810**
416.912 (b)(8) revised **24810**
(e) removed; (f) and (g) redesignated as new (e) and (f); (a), (b)(6) and new (e) amended 10656
416.913 (c) amended **24810**
416.919a (a) and (b) introductory text revised; (b)(3) amended; (b)(4) removed; (b)(5) redesignated as new (b)(4) 10656
416.919k (a) revised **24810**
416.919m Amended **24810**
416.919s (c) revised **24810**
416.920 (a)(3) amended 10656
416.920a (d)(2) amended; (e) introductory text, (1), (4) and (5) revised **24810**
416.920b Added 10656
416.924 (g) revised **24811, 41687**
416.925 (c)(1) revised; (c)(3) amended **19698**
416.926 (d) amended; (e) revised **24811**

NOTE: **Boldface page numbers indicate 2011 changes.**

CHANGES APRIL 1, 2011 THROUGH MARCH 30, 2012

416.926a (n) revised **24811**
416.927 (f)(1) amended; (f)(4) removed **24811**
(b) revised; (c) removed; (d), (e) and (f) redesignated as new (c), (d) and (e); new (c) introductory text, (2) introductory text, new (d)(3), new (e) introductory text, (ii) and (iii) amended 10657
416.929 (b) amended **24811**
416.945 (a)(3) amended 10657
416.946 (a) amended; (c) revised; (d) removed **24812**
416.1001 Introductory text amended **24812**
416.1016 (b) amended; (e)(4) removed **24812**
416.1024 Amended **24812**
416.1403 (a)(26) added; interim **45194**
(a)(7) revised **80247**
416.1406 (b)(4) amended **24812**
416.1430 (c) removed **24812**
416.1437 (b)(1) amended 10658
416.1441 (c), (d) and (e) revised **65370**
416.1442 (f)(1) and (g) revised **18384**
(d), (e) introductory text, (1) and (f)(3) revised **65371**
416.1448 (a) amended; (b)(1)(ii) revised **65371**
416.1460 Revised **65371**
416.1500—416.1599 (Subpart O) Authority citation revised **45194, 56109**
416.1503 Amended; interim **45194**
Amended **80247**
416.1505 (a) heading and (b) headin removed; (b) introductory text revised; (c) added **80247**
416.1513 Added **56109**
416.1517 Revised; interim **45194**
416.1520 (b)(4) revised; interim **45195**
416.1530 (a) and (b)(2) amended; (b)(1) heading, introductory text, (2) heading, (c) heading and (1) revised; interim **45195**
416.1535 Removed **80247**
416.1540 (b)(2)(vi) and (3)(ii) amended; (b)(4) added **56109**
(a)(1), (2), (b) introductory text, (c) introductory text, (6) and (7)(iii) revised; (c)(8) through (13) added **80247**
416.1550 (a) and (d) revised **80247**
416.1555 Revised **80248**
416.1565 (a), (b)(1) and (l) revised; (e) amended **80248**
416.1570 (a)(1) and (3)(ii) amended; (a)(2) and (3) introductory text revised **80248**
416.1599 (b), (c), (d)(3) and (e) revised **80248**
418.1205 Regulation at 75 FR 41086 confirmed **38554**
418.1210 Regulation at 75 FR 41086 confirmed **38554**
418.1230 Regulation at 75 FR 41086 confirmed **38554**
418.1255 Regulation at 75 FR 41086 confirmed **38554**
418.1265 Regulation at 75 FR 41087 confirmed **38554**
418.3120 Regulation at 75 FR 81845 confirmed 2448
418.3123 Regulation at 75 FR 81845 confirmed 2448
418.3335 Regulation at 75 FR 81845 confirmed 2448
418.3345 Regulation at 75 FR 81846 confirmed 2448
418.3350 Regulation at 75 FR 81846 confirmed 2448
418.3405 Regulation at 75 FR 81846 confirmed 2448
418.3425 Regulation at 75 FR 81846 confirmed 2448
422.130 (b) and (c) amended **24812**
422.140 Revised **24812**
422.201—422.210 (Subpart C) Heading revised **24812**
422.201 Introductory text amended **24812**
422.310 (a)(1) and (b) revised **65109**
422.901—422.907 (Subpart J) Added; interim **54702**

Chapter V—Employment and Training Administration, Department of Labor (Parts 600—699)

641.140 Amended 4661
641.700 (c)(4) added 4661
641.710 (b)(3) added 4661
655 Policy statement **60720, 73509, 82116**
Policy statement 12723, 16157
655.1 Revised; eff. 4-23-12 10148
655.2 Revised; eff. 4-23-12 10148
655.3 Revised; eff. 4-23-12 10148
655.4 Revised; eff. 4-23-12 10148
655.5 Revised; eff. 4-23-12 10148
655.6 Revised; eff. 4-23-12 10148

NOTE: **Boldface page numbers indicate 2011 changes.**

CHANGES APRIL 1, 2011 THROUGH MARCH 30, 2012

TITLE 20 Chapter V—Con.

655.7 Added; eff. 4-23-12 10151
655.8 Added; eff. 4-23-12 10151
655.9 Added; eff. 4-23-12 10151
655.10 Regulation at 76 FR 3483 eff. date changed to 9–30–11 ....**45667**
Regulation at 76 FR 3483 eff. date delayed to 11–30–11 ....**59896**
Regulation at 76 FR 3483 eff. date delayed to 1–1–12....**73508**
Regulation at 76 FR 3483 eff. date delayed to 10–1–12....**82115**
Undesignated center heading added; (a), (c), (d), (e), (h) and (i) revised; (j) and (k) added; eff. 4-23-12....10151
655.11 Revised; eff. 4-23-12 10152
655.12 Added; eff. 4-23-12....10153
655.13 Added; eff. 4-23-12....10153
655.15 Undesignated center heading added; section revised; eff. 4-23-12 10153
655.16 Added; eff. 4-23-12....10154
655.17 Revised; eff. 4-23-12 10154
655.18 Added; eff. 4-23-12....10154
655.19 Added; eff. 4-23-12....10154
655.20 Undesignated center heading added; section revised; eff. 4-23-12 10156
655.21 Removed; eff. 4-23-12 10160
655.22 Removed; eff. 4-23-12 10160
655.23 Removed; eff. 4-23-12 10160
655.24 Removed; eff. 4-23-12 10160
655.30 Revised; eff. 4-23-12 10160
655.31 Revised; eff. 4-23-12 10160
655.32 Revised; eff. 4-23-12 10160
655.33 Revised; eff. 4-23-12 10160
655.34 Revised; eff. 4-23-12 10160
655.35 Revised; eff. 4-23-12 10160
655.40 Undesignated center heading and section added; eff. 4-23-12....10162
655.41 Added; eff. 4-23-12....10162
655.42 Added; eff. 4-23-12....10162
655.43 Added; eff. 4-23-12....10162
655.44 Added; eff. 4-23-12....10162
655.45 Added; eff. 4-23-12....10162
655.46 Added; eff. 4-23-12....10162
655.47 Added; eff. 4-23-12....10162
655.48 Added; eff. 4-23-12....10162
655.50 Undesignated center heading added; section revised; eff. 4-23-12 10163
655.51 Added; eff. 4-23-12....10164
655.52 Added; eff. 4-23-12....10164
655.53 Added; eff. 4-23-12....10164
655.54 Added; eff. 4-23-12....10164
655.55 Added; eff. 4-23-12....10164
655.56 Added; eff. 4-23-12....10164
655.57 Added; eff. 4-23-12....10164
655.60 Undesignated center heading added; section revised; eff. 4-23-12 10165
655.61 Added; eff. 4-23-12....10166
655.62 Added; eff. 4-23-12....10166
655.63 Added; eff. 4-23-12....10166
655.65 Removed; eff. 4-23-12 10166
655.70 Undesignated center heading added; section revised; eff. 4-23-12 10166
655.71 Revised; eff. 4-23-12 10166
655.72 Revised; eff. 4-23-12 10166
655.73 Revised; eff. 4-23-12 10166
655.74 Removed; eff. 4-23-12 10169
655.75 Removed; eff. 4-23-12 10169
655.76 Removed; eff. 4-23-12 10169
655.80 Removed; eff. 4-23-12 10169
655.81 Removed; eff. 4-23-12 10169

Chapter VI—Employment Standards Administration, Department of Labor (Parts 700—799)

701 Authority citation revised....**82127**
701.301 Undesignated center heading and section heading revised; (a)(12) removed; (a)(13) through (16) redesignated as new (a)(12) through (15)....**82127**
701.302 Added **82127**
701.501 Undesignated center heading and section added....**82128**
701.502 Added **82128**
701.503 Added **82128**
701.504 Added **82128**
701.505 Added **82129**

Chapter VIII—Joint Board for the Enrollment of Actuaries (Parts 900—999)

901 Technical correction....**81362**
901.11 (f)(1)(i) and (o) *Examples 4* and *6* amended; (l)(4)(ii) revised **81363**

Proposed Rules:

200 8183
217....**31262**
320 8183
345 8183

NOTE: **Boldface page numbers indicate 2011 changes.**

CHANGES APRIL 1, 2011 THROUGH MARCH 30, 2012

400—499 (Ch. III) **31892**
404 ..... **20282, 56357, 66006**
..... 5734, 7549, 19153
416 ..... **20282, 56357**
..... 19153
500—599 (Ch. IV) **18104, 34177**
600—699 (Ch. V) **18104, 34177**
655 ..... **37686**
700—799 (Ch. VI) **18104, 34177**
718 19456
725 19456
800—899 (Ch. VII) **18104, 34177**
1000—1099 (Ch. IX) **18104, 34177**

TITLE 21—FOOD AND DRUGS

Chapter I—Food and Drug Administration, Department of Health and Human Services (Parts 1—1299)

Chapter I Policy statement **58398, 61565**
1 Authority citation revised 5176
Policy statement 10662
1.21 (a) introductory text and (c)(1) revised 5176
1.101 (a) and (b) heading revised 5176
1.281 (a)(18), (b)(12) and (c)(19) added; interim **25545**
1.361 Revised; interim 10662
1.378 Revised; interim **25541**
1.393 (a) revised; interim **25541**
5 Revised 15962
5.111 (b) revised **31469**
7.3 (f) amended 5176
10.85 (d)(4) amended **31469**
10.90 (d) amended **31469**
10.95 Amended **31469**
14.65 (c) amended **31469**
14.100 (c)(15) revised **45403**
(c)(1) heading and (ii) amended **53817**
16.1 (b)(2) amended **38974**
(b)(1) amended 5176
19.10 (d) introductory text amended **31469**
20.3 (b) revised **31469**
20.26 (b) revised **31469**
20.30 Revised **31469**
20.40 (a) revised; (c) amended **31469**
20.41 (a), (b) introductory text and (c) amended **31469**
20.107 (a) amended **31469**
20.108 Amended **31470**
(c) removed; (d) redesignated as new (c); (b) and new (c) revised; eff. 8-6-12 16925
20.120 (a), (b) introductory text and (4) revised **31470**
21.32 (b)(2) amended **31470**
21.40 (b) amended **31470**
21.41 Amended **31470**
21.43 (a)(2) amended **31470**
25.32 (p) revised **59248**
50.23 (e)(3) revised **36993**
73.3129 Added **25235**
Regulation at 76 FR 25235 eff. date confirmed **59503**
101 Policy statement 9842
113.40 (g)(2)(i)(A) corrected **81363**
165.110 (b)(4)(iii)(C) table amended; (b)(4)(iii)(F) introductory text revised; (b)(4)(iii)(F)(*21*) and (*22*) added; eff. 4–16–12 ..... **64813**
172.870 (a)(1) and (b)(1) revised **41689**
173.375 Introductory text revised **59248**
175.105 (c)(5) table amended **59248**
175.300 (d) Table 2 revised **59248**
177.1210 (c) Table 4 revised **59249**
177.2600 (c)(4)(ix) amended **59249**
178.3130 (b) table amended **59249**
179 Response to objections **20509**
182.99 Revised **59249**
184.1155 (a) amended **59249**
184.1165 (a) amended **59249**
184.1261 (a) amended **59249**
184.1446 (a) amended **59249**
184.1446 (a) amended **59250**
184.1449 (a) amended **59250**
184.1845 (a) amended **59250**
201 Policy statement **35665**
201.26 Regulation at 72 FR 73599 confirmed 5699
201.66 (c)(5)(ii)(B) revised **44487**
201.327 Added; eff. 6–18–12 ..... **35660**
(i)(1)(ii)(A)(*2*) and (*3*) corrected **38975**
211.122 (g) introductory text revised; (g)(4) added; eff. in part 4-19-12 16163
310 Policy statement **35665**
310.545 (a)(29) and (d)(31) revised; (d)(40) added; eff. 6–18–12 ..... **35665**
312 Policy statement **32863**
312.6 Regulation at 72 FR 73599 confirmed 5699
314.53 (e) amended **31470**
314.70 Regulation at 72 FR 73600 confirmed 5699

NOTE: **Boldface page numbers indicate 2011 changes.**

CHANGES APRIL 1, 2011 THROUGH MARCH 30, 2012

TITLE 21 Chapter I—Con.

314.81 (b)(3)(iii)(*a*) amended; (b)(3)(iii)(*b*) revised; (b)(3)(iii)(*d*) added; interim **78539**
320 Policy statement **32863**
333 Policy statement **36307**
341.76 (b), (c) and (d) revised **44487**
350.60 Amended **31470**
500.1410 (Subpart F) Added **72618**
500.1410 (a) correctly amended 9528
501.22 (k) added **71254**
510.600 (c)(1) table and (2) table amended **39278, 40612, 79064**
(c)(1) table and (2) table amended 4224, 4896, 5700
516.20 (b)(2) correctly revised; CFR correction 18685
516.157 (a) amended **31470**
520.100 (b)(4) added **38554**
(b)(4) revised **40808**
520.154a Heading, (d)(1)(i), (2)(i), (ii), (A) and (4)(i) correctly revised **53050**
520.390a Revised 4896
520.441 Redesignated from 520.445b; (b)(2) and (3) revised; (d)(4)(iii)(C) amended **49963**
(b)(4) amended 5700
520.443 Redesignated from 520.445c; (d) removed; (e) redesignated as new (d); (a), (b) and new (d) introductory text revised **49963**
520.445 Revised **49649**
520.445a Removed **49649**
520.445b Redesignated as 520.441 ..... **49649**
520.445c Redesignated as 520.443 ..... **49649**
520.522 (a) and (d) revised **78815**
520.538 (a), (d)(1) and (2) revised 3928
520.622a (a)(4) removed 4896
520.622b (b) removed 4897
520.852 Added **78150**
520.970 Correctly revised **53051**
520.970a Correctly removed **53051**
520.970b Correctly removed **53051**
520.1044c Revised 4226
520.1447 Added 4225
520.1454 (b) and (d) revised **48714**
520.1705 Added 15960
520.1720c (b)(1) amended 4897
520.1760 Added 15961
520.2045 (b)(2) amended **40229**
520.2075 Added **18648**
520.2640 (a), (b)(1), (2), (d)(2)(ii), (3)(ii)(A), (B) and (iii) revised; (b)(3) added **59024**
522.90b (d)(2)(iii) correctly revised **53051**
522.522 (d)(1) and (2) revised 4227
522.812 (e)(2)(ii) revised **22611**
522.814 Added **72618**
522.1014 Added **57906**
522.1083 Added **27889**
Heading and (a) correctly revised **53051**
(c)(1) and (3) revised 4227
522.1192 (b)(2) revised **57906**
522.1410 Heading, (a) and (d) correctly revised; (c) correctly removed **53051**
522.1450 (d) redesignated as (e); new (d) added; (b) and new (e)(1) and (3) revised **48714**
522.1696a (b)(1), (3), (d)(1)(iii) and (2)(iii) revised 4897
522.2260 (a), (d)(1) and (3) correctly revised **53051**
522.2690 (b) amended **79064**
524.390 Revised 4897
524.390a Removed 4897
524.390b Removed 4897
524.390d Removed 4897
524.814 Revised **72619**
524.1044f (b) and (c)(2) revised 3598
524.1132 Added **78150**
524.1193 (b)(1) and (2) amended **81807**
524.1450 Redesignated from 524.1451; (a), (b) and (e)(1) revised **48715**
524.1451 Redesignated as 524.1450 ..... **48715**
524.1484a Removed 4897
524.1484j Removed 4897
524.1484k Removed 4897
524.1880 Removed 4897
529.1455 Removed 4897
530.41 (a)(13) added; eff. 4-5-12 745
556.227 (b) revised; (c) added **72619**
556.292 Added **57907**
556.540 Revised **57907**
558.4 (d) table amended **76894**
558.274 (a)(7) removed; (c)(1)(i) table and (ii) table amended 4897
558.342 (d)(2) revised; (e)(1) table amended **60721**
(e)(1) table amended **65110**
558.355 (f)(3)(x) introductory text and (*b*) revised **79065**

NOTE: **Boldface page numbers indicate 2011 changes.**

CHANGES APRIL 1, 2011 THROUGH MARCH 30, 2012

(f)(3)(iv) added; (f)(3)(x)(c) amended....4228
558.485 (b)(3) amended....4897
558.500 (e)(1)(i) correctly reinstated; CFR correction....14272
558.618 (a), (c) and (e) revised....**76894**
558.625 (b)(10), (12) and (67) removed....4897
558.630 (b)(2) removed; (b)(5) amended....4897
601.12 Regulation at 72 FR 73600 confirmed....5699
606 Technical correction....6463
606.120—606.122 (Subpart G) Revised....16
606.121 Revised....16
606.122 Heading, introductory text, (e), (f), (k) introductory text, (l) introductory text, (m) introductory text, (2), (3), (5) and (n) introductory text revised....18
606.170 (b) revised....18
610 Technical correction....6463
610.15 (d) added....**20518**
610.40 (h)(2)(ii)(B) and (i) revised....18
610.68 Regulation at 72 FR 73600 confirmed....5699
640 Technical correction....6463
640.70 Removed....18
640.74 (b)(4) revised....18
800 Policy statement....**28308**
801.128 Regulation at 72 FR 73601 confirmed....5699
807.81 Regulation at 72 FR 73601 confirmed....5699
809.11 Regulation at 72 FR 73601 confirmed....5699
812.5 Regulation at 72 FR 73602 confirmed....5699
814.39 Regulation at 72 FR 73602 confirmed....5699
814.45 (d)(2) amended....**31470**
814.84 Regulation at 72 FR 73602 confirmed....5699
866 Technical correction....**22322**
866.3305 (b) revised....**48717**
866.3395 Added; eff. 4-9-12....14274
866.6050 (c) added....**82131**
870.2360 (b) revised....**43585**
870.3460 Added....8119
870.3545 (c) revised....**50666**
870.3710 (c) revised....**50666**
874.3305 Added....**34846**
878 Technical correction....**29153**
878.4590 Added....**43121**
878.5400 Added....**20842**
878.5650 Revised....**22807**
882.1935 Added; eff. 4-23-12....16927
882.5805 Added....**44491**
882.5975 (c) added....**36993**
884.5200 Added....**21238**
884.5330 (c) revised....**50667**
886.5200 Added....**51878**
1107 Added....**38974**
1141 Added....**36753**

Chapter II—Drug Enforcement Administration, Department of Justice (Parts 1300—1399)

1300 Policy statement....**64813**
1300.01 (b) revised....4230
1300.02 (b) revised....4233
1301.13 (e)(1) revised; eff. 4-16-12....15249
1301.52 (a) revised....**61564**
1303.11 (c) amended....4235
1304 Policy statement....**64813**
1304.03 (a) amended....4235
1305.03 (d) revised....4235
1306 Policy statement....**64813**
1306.24 Heading revised....4235
1308 Order....12201
1308.11 (g)(6), (7) and (8) added....**65374**
1308.11 (d)(8) revised....4235
1308.12 (b)(4) revised....4235
1308.13 (b) introductory text revised....4236
1308.14 (c)(5) through (52) redesignated as (c)(6) through (53); new (c)(5) added....**77358**
1308.15 (e)(1) and (2) redesignated as (e)(2) and (3); new (e)(1) added....**77899**
1309 Authority citation revised....15250
1309.11 Revised; eff. 4-16-12....15250
1309.21 (a)(2) revised....4236
(c) revised; eff. 4-16-12....15250
1309.24 (b), (c) and (d) revised....4236
1309.62 (a) revised....**61564**
(a) amended....4236
1310.04 (f)(1)(ii) revised; (g) amended....4236
1310.05 (d) amended; (f)(2) revised....4236
1310.06 (e)(1), (4), (f)(1), (4) and (h)(5) revised....4236
1310.09 (m) added....**31829**
(b) amended....4237

NOTE: **Boldface page numbers indicate 2011 changes.**

CHANGES APRIL 1, 2011 THROUGH MARCH 30, 2012

TITLE 21 Chapter II—Con.

1310.10 Heading revised; (a) amended....4237
1310.12 (a) revised; (c) table amended....**31830**
1310.13 (e) and (i) introductory text revised....**31830**
1310.14 Introductory text revised....4237
1311 Policy statement....**64813**
1312.18 (d) revised....4237
1312.21 (c) revised....4237
1312.25 Amended....4237
1312.28 (c) revised....4237
1313.12 (d) revised....4237
1313.13 (c)(1) revised....4237
1313.14 (c) revised....4237
1313.21 (c)(1) revised....4237
1313.24 (a) revised....4237
1313.31 (b)(5) and (11) revised....4237
1313.32 (b)(2) revised....4238
1313.33 (c)(1) and (4) revised....4238
1314.30 Revised....**74698**
1314.45 Introductory text revised....4238
1314.101 Added; interim....**20523**
1314.102 Added; interim....**20523**
1314.103 Added; interim....**20524**
1314.115 (a)(2) revised....4238
1316.03 (d) revised....4238
1316.42 (g) revised....4238

Proposed Rules:

1—1299 (Ch. I)....**20568, 20588, 23520, 32330**, 13513
1....**20901**
7....**20901**
10....25, 3653
11....**19192, 19238. 30050, 30051**
16....**20575, 20901, 41157**
20....3653, 16971
25....3653
50....**44512, 54408**
56....**44512, 54408**
73....**49707, 55321**, 2935, 16784
101....**19192, 19238, 30050, 30051, 37291, 46671, 49707**
118....**41157**
172....**78866**, 2492, 13232
173....2492, 5201
177....9608
178....2492
180....2492
201....**35672, 35678, 66235**
202....4273, 16973
203....**41434**
310....**35678**
312....**20575**
316....**64868**
352....**35669, 56682**
510....3653
511....**20575**
573....**32332, 48751**
579....12226
600....**36019**
610....**36019, 66235**
680....**36019**
812....**20575**
866....**28688, 28689, 69034**, 16126
870....**44872, 47085, 48058, 53851, 64224**
876....9610
882....**48062**
1140....**55835, 71281, 76096**
1300—1399 (Ch. II)....**34003, 40552**
1300....**72355**
1301....**39318**
1308....**39039, 55616, 65424**, 12508
1309....**39318**
1316....**26660**

TITLE 22—FOREIGN RELATIONS

Chapter I—Department of State (Parts 1—199)

8 Removed....4239
22 Regulation at 75 FR 28193 confirmed....**76032**
Authority citation revised....**76035**
Regulation at 75 FR 36531 confirmed....5178
22.1 Regulation at 75 FR 28193 confirmed....**76032**
Amended....**76035**
Regulation at 75 FR 36532 confirmed....5178
Table amended; interim; eff. 4-13-12....18913
41.54 Revised....8120
41.122 Revised....**23479**
42.24 (a) revised; (n) added; interim....**67363**
42.33 (i) revised; interim; eff. 4-13-12....18914
42.82 Revised....**23479**
51.51 Regulation at 75 FR 36535 confirmed....5178
62 Policy statement....**33993**
62.32 Revised; interim....**23183**

NOTE: **Boldface page numbers indicate 2011 changes.**

CHANGES APRIL 1, 2011 THROUGH MARCH 30, 2012

120 Authority citation revised.....16596
120.1 (a), (c) and (d) revised (eff. date pending).....16597
120.19 Revised (eff. date pending) 16597
120.28 (a)(2) revised **45197**
(b)(2) revised (eff. date pending).....16597
120.34 Added (eff. date pending) 16597
120.36 Added (eff. date pending) 16597
120.37 Added **45197**
120.39 Added **28177**
122.2 Revised.....**45197**
(a) revised.....**76036**
122.3 (a) introductory text revised **45197**
123.4 (d) introductory text revised (eff. date pending) 16597
123.9 (a), (b), (c), (e) introductory text, (1), (3) and (4) revised; (a) note added; (d) removed (eff. date pending) 16597
123.15 (a)(1), (2) and (b) revised (eff. date pending) 16598
123.16 (b)(9) introductory text revised **45197**
(a), (b)(1)(iii) and (2)(vi) revised (eff. date pending) 16598
123.21 Heading and (b) revised **68312**
123.22 (c) revised **68312**
(a) introductory text and (b)(2) introductory text revised (eff. date pending) 16599
123.26 Revised (eff. date pending) 16599
124 Authority citation revised.....16599
124.8 (5) revised **28177**
124.11 (b) revised (eff. date pending).....16599
124.16 Revised **28177**
126 Authority citation revised **47991**
Authority citation revised 12202, 16600, 16671
126.1 (c) and (k) revised **30002**
Heading, (a), (c), (d), (f), (g), (i), (j), (l) introductory text, (m) and (n) revised; (o) through (u) added **47991**
(k) revised **68314**
(c)(11) and (d) revised; (v) added **69613**
(j)(1)(i) and (2) revised 12202
(e) revised (eff. date pending) 16600
(n) revised 16671
126.3 Revised (eff. date pending) 16600
126.4 (d) revised (eff. date pending).....16600
126.5 (a), (b), (d) introductory text and Notes 1 and 2 revised; (c) removed (eff. date pending) 16600
126.7 Heading, (a)(3), (7) and (e) introductory text revised (eff. date pending) 16600
126.13 (a) introductory text, (1) and (4) revised (eff. date pending) 16601
126.14 Heading revised.....**47993**
126.17 Added (eff. date pending) 16601
126.18 Added **28177**
126 Supplement No. 1 added (eff. date pending).....16606
127 Authority citation revised.....16641
127.1 Revised (eff. date pending) 16641
127.2 (a), (b) introductory text, (1) and (2) revised; (b)(14) added (eff. date pending) 16642
127.3 Revised (eff. date pending) 16642
127.4 (a) and (c) revised; (d) added (eff. date pending) 16642
127.7 (a) revised (eff. date pending).....16642
127.10 (a) revised (eff. date pending).....16642
127.12 (b)(5) added; (d) revised (eff. date pending) 16642
129.4 (a) and (b) revised **45198**
(a) revised.....**76036**
129.6 (b)(2) revised (eff. date pending) 16643
129.7 (a)(1)(vii) and (2) revised (eff. date pending) 16643

Chapter II—Agency for International Development (Parts 200—299)

208 Removed **34145**
210 Removed **34575**
228 Revised.....1401

Proposed Rules:

1—199 (Ch. I) **26651**
120 .....**20590, 72246, 78578**
121.....**68694, 76097, 76100, 80302, 80305**

NOTE: **Boldface page numbers indicate 2011 changes.**

CHANGES APRIL 1, 2011 THROUGH MARCH 30, 2012

TITLE 22 *Proposed Rules:—Con.*

122 ..... **78578**
123 ..... **41438, 41440, 72246, 80305**
124 ..... **20590, 72246, 80305**
125 ..... **80305**
126 ..... **72246, 78578**
127 ..... **72246, 78578**
129 ..... **72246, 78578**
171 ..... **76103**
228 ..... **51916**

TITLE 23—HIGHWAYS

Chapter I—Federal Highway Administration, Department of Transportation (Parts 1—999)

511 Policy statement **42536**
627 Revised; eff. 4-16-12 15254

Chapter III—National Highway Traffic Safety Administration, Department of Transportation (Parts 1300—1399)

1340 Revised; eff. 5–2–11 ..... **18056**

Proposed Rules:

627 ..... **36410**
655 ..... **46213, 54156**
771 15310

TITLE 24—HOUSING AND URBAN DEVELOPMENT

Subtitle A—Office of the Secretary, Department of Housing and Urban Development (Parts 0—99)

5.100—5.110 (Subpart A) Heading revised 5674
5.100 Amended 5674
5.105 (d) revised **45167**
Introductory text revised; (a) redesignated as (a)(1); (a)(2) added 5674
5.403 Amended 5674
17.61—17.113 (Subpart C) revised **69045**
21 Removed **45167**
30.65 (b) revised **36851**
30.69 Added **38492**
84.13 (b) revised **45168**
91.2 (a)(2) revised; interim **75966**
91.5 Amended; interim **75966**
Amended **76013**
91.100 (a)(2) revised; (d) added; interim **75967**
91.105 (a)(2) revised; interim **75967**
91.110 Revised; interim **75968**
91.115 (a)(2) revised; interim **75968**
91.200 (b) revised; interim **75968**
91.205 (b)(1) and (c) revised; interim **75968**
91.210 (c) revised; interim **75969**
91.215 (b), (d), (k) and (l) revised; interim **75969**
91.220 (i) revised; (l)(4) added; interim **75970**
91.225 (c) revised; interim **75970**
91.300 (b) revised; interim **75971**
91.305 (b)(1) and (c) revised; interim **75971**
91.310 (b) revised; interim **75971**
91.315 (b), (d), (k) and (l) revised; interim **75971**
91.320 (h) and (k)(3) revised; interim **75972**
91.325 (c) revised; interim **75973**
91.520 (b) revised; (c) through (g) redesignated as (d), (e), (f), (h) and (i); new (c) and (g) added; interim **75973**

Chapter II—Office of Assistant Secretary for Housing-Federal Housing Commissioner, Department of Housing and Urban Development (Parts 200—299)

200.3 (a) revised 5675
200.5 Revised **24369**
200.88 Revised **24369**
200.202 (b)(1) and (2)(iii) revised **72308**
200.204 (a)(1)(ii), (c)(1) and (2) revised **72308**
200.300 Revised 5675
203 Waiver **81363**
Authority citation revised 3604
203.4 (a) amended; (b), (c) and (d) revised; (e) added 3604
203.33 (b) revised 5675
203.43e Removed 9178
203.255 (f)(1) revised; (f)(4) removed; (g) added 3605
207.255 Revised **24370**
207.256 Revised **24370**
207.256a Revised **24370**
207.256b Revised **24370**
207.257 Revised **24371**

NOTE: **Boldface page numbers indicate 2011 changes.**

CHANGES APRIL 1, 2011 THROUGH MARCH 30, 2012

207.258 (b) introductory text through (5) redesignated as (b)(1) through (6); (a) and new (b)(1) revised **24371**
207.259 (b)(2)(iii) revised; (b)(2)(vi) and (b)(2)(vii) added **24371**
236.1 (a) amended 5675

Chapter V—Office of Assistant Secretary for Community Planning and Development, Department of Housing and Urban Development (Parts 500—599)

570.3 Amended 5675
574.3 Amended 5675
576 Revised; interim **75974**
582.5 Amended **76014**
582.301 Added **76015**
583.5 Amended **76016**
583.301 Added **76017**

Chapter VIII—Office of the Assistant Secretary for Housing—Federal Housing Commissioner, Department of Housing and Urban Development (Section 8 Housing Assistance Programs, Section 202 Direct Loan Program; Section 202 Supportive Housing for the Elderly Program and Section 811 Supportive Housing for Persons With Disabilities Program) (Parts 800—899)

891.105 Amended 5675

Chapter IX—Office of Assistant Secretary for Public and Indian Housing, Department of Housing and Urban Development (Parts 900—1699)

954 Removed 6675
982.4 (a) heading and (b) amended; (a)(1) revised; (a)(2) removed; (a)(3) redesignated as new (a)(2) 5675
982.201 (c) revised 5676
1000.46 Revised **45168**

Chapter XX—Office of Assistant Secretary for Housing—Federal Housing Commissioner, Department of Housing and Urban Development (Parts 3200—3899)

3400 Added **38492**
3500.2 (b) amended **40615**
3500.7 (a)(4), (b)(4), and (f) revised **40615**
3500.8 (c) heading corrected **40616**
3500 Appendix A amended **40616**

Proposed Rules:

0—99 (Subtitle A) **31884**
17 ..... **39222**
50 ..... **77162, 79145**
55 ..... **77162, 79145**
58 ..... **77162, 79145**
91 ..... **76917, 78344**
92 ..... **78344**
100—4199 (Subtitle B) **31884**
100—199 (Ch. I) **31884**
100 ..... **70921**
200—299 (Ch. II) **31884**
..... 10695, 11798
200 ..... **41441**
202 ..... **53362**
..... 7558
203 ..... **53851**
..... 2024
267 ..... **24090, 34010**
300—399 (Ch. III) **31884**
400—499 (Ch. IV) **31884**
500—599 (Ch. V) **31884**
576 ..... **76917**
580 ..... **76917**
583 ..... **76917**
600—699 (Ch. VI) **31884**
800—899 (Ch. VIII) **31884**
891 18723
900—1699 (Ch. IX) **31884**
905 ..... **43219, 71287**
982 18731
985 ..... **59069**
1000 ..... **71474**
..... 19154
1700—1799 (Ch. X) **31884**
2000—2099 (Ch. XII) **31884**

NOTE: **Boldface page numbers indicate 2011 changes.**

CHANGES APRIL 1, 2011 THROUGH MARCH 30, 2012

TITLE 25—INDIANS

Chapter I—Bureau of Indian Affairs, Department of the Interior (Parts 1—299)

15.1 Regulation at 76 FR 7505 confirmed....**45198**
15.2 Regulation at 76 FR 7505 confirmed....**45198**
15.10 Regulation at 76 FR 7505 confirmed....**45198**
15.12 Regulation at 76 FR 7505 confirmed....**45198**
15.202 Regulation at 76 FR 7505 confirmed....**45198**
15.203 Regulation at 76 FR 7505 confirmed....**45198**

Chapter III—National Indian Gaming Commission, Department of the Interior (Parts 500—599)

514 Revised; eff. 10-1-12....5181
523 Removed....5184
542.7 Regulation at 73 FR 60498 eff. date delayed to 10–12–12 ....**53817**
542.16 Regulation at 73 FR 60498 eff. date delayed to 10–12–12 ....**53817**
543 Regulation at 73 FR 60498 eff. date delayed to 10–12–12....**53817**
543.3 (c)(3) revised....**53818**

Proposed Rules:

1—299 (Ch. I)....**20287, 33180, 40645, 54162**
162....**73784**
300—399 (Ch. II)....**40645**
500—599 (Ch. III)....**18457, 26967, 33181, 40645, 47089, 50436, 54408, 57683**
502....**80846**
514....**62684**
518....4714
523....**63236**
524....4720, 9179
537....**79565**
539....4720, 9179
556....**79567**
558....**79567**
559....4731
571....**63237**
573....**80847**
577....4720, 9179
580....4720, 9179
581....4720, 9179
582....4720, 9179
583....4720, 9179
584....4720, 9179
585....4720, 9179
900—999 (Ch. V)....**20568, 32330, 40645**
1000—1099 (Ch. VI)....**40645**
1200—1299 (Ch. VII)....**40645**

TITLE 26—INTERNAL REVENUE

Chapter I—Internal Revenue Service, Department of the Treasury (Parts 1—899)

1 Technical correction....**27609, 36996, 43891, 51878, 53818, 55256, 61946**
Authority citation amended....**28892, 33995, 36994, 36998, 49571, 65111, 71879, 75777, 78559, 80087, 80250, 81080**
Technical correction 3605, 5700, 9845
Authority citation amended....6006
1.41–0 Amended....**33995**
1.41–0T Removed....**33995**
1.41–6 (b)(1), (c)(2), (e) introductory text, (j) introductory text heading and (3) revised; (e) *Example 7* added....**33995**
1.41–6T Removed....**33996**
1.41–8 Heading, (b)(2), (3), (4)(ii) and (5) revised....**33996**
1.41–8T Removed....**33996**
1.41–9 Revised....**33996**
1.41–9T Removed....**33997**
1.45D–0 Added....**75777**
1.45D–1 (a), (d)(4)(i) introductory text and (h) heading revised; (b)(1), (d)(4)(i)(A), (B)(*1*), (C) and (iv)(A) amended; (d)(9) and (h)(3) added....**75778**
1.103–8 (f)(2)(ii) removed; (f)(2)(iii) redesignated as new (f)(2)(ii)....**51881**
1.104-1 (c) revised....3107
1.108–8 Added....**71258**
1.142(a)(6)–1 Added....**51881**
(c)(2)(v) correctly revised; (h) *Example 9* correctly amended **55255**
1.150–1 (a)(4) added; (b) amended **39280**
1.150–1T Added....**39280**
1.162-3 Revised (temporary)....**81080**
Correctly revised....18687
1.162-3T Added (temporary)....**81080**

NOTE: **Boldface page numbers indicate 2011 changes.**

CHANGES APRIL 1, 2011 THROUGH MARCH 30, 2012

Second (h), (i) and (j) correctly redesignated as (i), (j) and (k); (d)(3) and new (j) correctly amended....18687
1.162-4 Revised (temporary)....**81084**
1.162-4T Added (temporary)....**81084**
1.162-6 Removed (temporary)....**81084**
1.162-11 (b) revised; (c) and (d) added (temporary)....**81084**
1.162-11T Added (temporary)....**81084**
1.165-2 (c) revised; (d) and (e) added (temporary)....**81084**
1.165-2T Added (temporary)....**81084**
1.167(a)-4 Revised (temporary)....**81085**
1.167(a)-4T Added (temporary)....**81085**
1.167(a)-7 (e), (f) and (g) added (temporary)....**81085**
1.167(a)-7T Added (temporary)....**81085**
1.167(a)-8 (g), (h) and (i) added (temporary)....**81085**
1.167(a)-8T Added (temporary)....**81085**
1.168(i)-0 Amended (temporary)....**81085**
1.168(i)-0T Added (temporary)....**81086**
1.168(i)-1 (a) through (l)(1) revised; (m) added (temporary)....**81086**
1.168(i)-1T Added (temporary)....**81086**
(e)(3)(ii)(B) *Example 2* and (m)(2) correctly amended....18687
1.168(i)-7T Added (temporary)....**81095**
1.168(i)-8T Added (temporary)....**81096**
Second (c)(4)(ii)(E) correctly redesignated as (c)(4)(ii)(F); (g)(3) correctly amended....18687
1.170A-9 (f) and (k) revised....**55750**
1.170A-9T Removed....**55759**
1.170A-12 (b)(2), (3) and (f) revised....**49571**
(e)(2) amended....**49612**
1.170A-12T Removed....**49572**
1.171-1 (f) *Example 2* revised....**39280**
1.171-1T Added....**39280**
1.179C-1 Added....**52558**
1.179C-1T Removed....**52560**
1.181-0 Added....**60724**
1.181-0T Removed....**60724**
Added....**64817**
1.181-1 Added....**60724**
(a)(1)(ii), (6), (b)(1)(ii) and (2)(vi) revised....**64817**
(c)(2) correctly revised....**71450**
1.181-1T Removed....**60726**
Added....**64817**
1.181-2 Added....**60726**
1.181-2T Removed....**60727**
1.181-3 Added....**60727**
1.181-3T Removed....**60728**
1.181-4 Added....**60728**
1.181-4T Removed....**60729**
1.181-5 Added....**60729**
1.181-5T Removed....**60729**
1.181-6 Added....**60729**
1.181-6T Removed....**60729**
Added....**64818**
1.195-1 Revised....**50888**
1.195-1T Removed....**50889**
1.197-2 (b)(7) revised....**39280**
1.197-2T Added....**39280**
1.248-1 (a) and (c) revised; (d), (e) and (f) revised....**50889**
1.248-1T Removed....**50890**
1.249-1 (e)(2)(ii) and (f) heading revised; (f)(3) added....**39281**
1.249-1T Added....**39281**
1.263(a)-0 Amended (temporary)....**81100**
1.263(a)-0T Added (temporary)....**81100**
1.263(a)-1 Revised (temporary)....**81101**
1.263(a)-1T Added (temporary)....**81101**
1.263(a)-2 Revised (temporary)....**81102**
1.263(a)-2T Added (temporary)....**81102**
(g)(8) *Example 2* and (k) correctly amended....18687
1.263(a)-3 Revised (temporary)....**81107**
1.263(a)-3T Added (temporary....**81107**
(b) and (q) correctly revised; (e)(6) *Example 17* and (i)(5) *Examples 20, 22* and *23* correctly amended....18688
1.263(a)-6T Added (temporary)....**81125**
(b)(13) and (d) correctly revised....18688
1.263A-1 (b)(14) and (m) added; (c)(4), (e)(2)(i)(A),(e)(ii)(E) and (l) added (temporary)....**81126**
1.263A-1T Added (temporary)....**81126**
1.280C-4 Revised....**44801**
1.355-0 Amended....**65111**
1.355-0T Removed....**65112**
1.355-1 (a) revised....**65111**
1.355-2 (g) and (i) revised....**65111**
1.355-2T Removed....**65112**
1.358-2 (a)(2)(iii) and (d) revised....**71879**
1.358-2T Added....**71879**
1.367(a)-1 (d)(3) revised....**80087**
1.367(a)-1T (d)(3) revised....**80087**
1.367(a)-2 Added....**26179**
1.367(a)-2T (e) removed....**26179**

NOTE: **Boldface page numbers indicate 2011 changes.**

CHANGES APRIL 1, 2011 THROUGH MARCH 30, 2012

TITLE 26 Chapter I—Con.

1.367(a)–3 (a) revised; (g)(1)(vii) removed; (g)(1)(viii) redesignated as new (g)(1)(vii); new (g)(1)(viii) added **28892**
1.367(a)–3T Removed **28893**
1.367(a)–4 Added **26179**
1.367(a)–4T (c)(3) and (i) removed **26180**
1.367(a)–5 Added **26180**
1.367(a)–5T (f)(3) removed **26180**
1.367(b)–0 Introductory text revised; amended **28893**
1.367(b)–10 Added **28893**
1.367(b)–14T Removed **28895**
1.368–1 (e)(2), (9)(i) heading and (ii) revised **78541**
1.368–1T Removed **78545**
1.381(a)–1 (b)(1)(i) revised; (e) added **45675**
1.381(c)(4)–1 Revised **45675**
1.381(c)(5)–1 Revised **45682**
(b) and (c)(3) corrected **53820**
1.446–1 (e)(3)(i) and (4)(i) amended; (e)(4)(iii) added **45688**
1.475(a)–4 (d)(4) *Examples 1, 2* and *3* revised **39281**
1.475(a)–4T Added **39281**
1.482–0 Amended **80087**
1.482–0T Removed **80089**
1.482–1 (b)(2)(i) revised; (b)(2)(iii) added; (c)(1) and (j)(6)(i) amended **80089**
(b)(2)(i) correctly amended 3606
1.482–1T Removed **80090**
1.482–2 (e) and (f) revised **80090**
1.482–2T Removed **80090**
1.482–4 (f)(3)(i)(B), (g) and (h) revised; (f)(7) removed **80090**
1.482–4T Removed **80090**
1.482–5 (c)(2)(iv) amended **80090**
1.482–7 Added **80090**
(g)(2)(v)(B)(*2*) and (4)(vi)(F)(*2*) revised; (g)(4)(viii) *Example 8* added **80250**
(c)(3), (g)(2)(v)(C) *Examples* (i) and (ii) correctly amended; (k)(2)(ii)(*3*) correctly revised 3606
(g)(4)(viii) *Examples 2* and *3* corrected 8144
(g)(2)(v)(C) *Example* (i) and (4)(viii) corrected; (g)(3) and (k)(2)(ii)(3) corrected to (g)(4) and (k)(2)(ii)(A)(*3*) 8144
1.482–7T Removed **80134**
Added **80250**
1.482–8 (b) *Examples 13* through *18* and (c)(1) revised **80134**
1.482–8T Removed **80136**
1.482–9 (m)(3) revised **80136**
1.482–8T Removed **80136**
1.501(c)(29)-1T Added 6006
1.502–13 (c)(7)(ii) *Examples 16* and *17* and (iii)(B) corrected **20524**
1.502–13T Corrected **20524**
1.507–2 Revised **55760**
1.507–2T Removed **55764**
1.509(a)–3 (a)(2), (3)(i), (c), (d), (e), (k) and (n) revised; (o) added **55764**
(a)–3 (n)(3) correctly revised **61946**
1.509(a)–3T Removed **55770**
1.642(c)–6 (d), (e) and (f) revised **49572**
1.642(c)–6T Removed **49595**
1.642(c)–6A (f)(3)(ii), (4) and (5) amended **49612**
1.664–1 (a)(6) introductory text amended **49612**
1.664–2 (c) and (e) revised **49595**
1.664–4 (a)(1), (d), (e) heading, (1), (2), (5), (7) and (f) revised **49595**
1.664–4 (e)(6) amended **49612**
1.664–4T Removed **49611**
1.664–4A (f)(5) amended **49612**
1.704-1 (b)(0) table amended; (b)(1)(ii)(*b*)(*3*) added; (b)(4)(viii)(*c*)(*3*)(*ii*), (*d*)(*3*) and (5) *Example 24* revised 8134
1.704-1T Added 8134
1.704–2 (f)(6) amended; (j)(2)(i)(A), (ii)(A) and (l) heading revised; (l)(1)(v) added **71258**
1.706-1 (c)(6) added 8124
1.709–1 (b) revised **50890**
(b)(4) *Example 2, Example 5* and *Example 6* correctly amended **56973**
1.709–1T Removed **50891**
1.721–1 (d) added **71259**
1.860G–2 (g)(3)(ii)(B) and (C) revised; (g)(3)(ii)(D) added **39282**
1.860G–2T Added **39282**
1.861-9T (e)(2), (3) and (k) amended; (h)(4) revised; (l) added 2227
(l) correctly revised 9844
1.861-11T (d)(6)(ii) and (h) revised; (i) added 2227
(i) correctly revised 9844
1.861–17 (c)(3)(iv) revised **80136**
1.863-7 (a)(1) revised 3109

NOTE: **Boldface page numbers indicate 2011 changes.**

CHANGES APRIL 1, 2011 THROUGH MARCH 30, 2012

1.863-7T Added 3109
1.863-10 Added 9847
1.863-10T Removed 9847
1.871-16T Added 3109
1.881-2 (b)(3) added 3109
1.881-2T Added 3109
1.881–3 Amended; (a)(2)(ii)(A)(*2*), (B)(*1*), (3)(ii)(B) and (f) amended; (e) *Examples 3* through *25* redesignated as *Examples 4* through *26*; (a)(2)(i)(C) and (e) new *Example 3* added; **76896**
1.901–1 (a) and (b) revised; (j) amended **42043**
1.901–1T Removed **42043**
1.901–2 (e)(5)(iii) and (iv) revised; (h)(3) added **42037**
(e)(5)(iii) removed; (e)(5)(iv) and (h)(2) revised **42043**
(e)(5)(iv)(B)(*1*)((*iii*) and (h)(3) correctly added **53819**
(f)(3) revised; (f)(4), (5) and (h)(4) added 8125
1.901–2T Revised **42037**
Removed **42048**
Correctly added **53819**
1.904–0 Amended **19269**
1.904–2 (i) revised **19270**
1.904–2T Removed **19270**
1.904–4 (a), (b), (h)(3) and (l) revised; (f) and (g) removed; (n) amended **19270**
1.904–4T Removed **19271**
1.904–5 (h)(3) and (o)(3) revised **19271**
1.904–5T Removed **19272**
1.904–7 (g) revised **19272**
1.904–7T Removed **19273**
1.904(f)–0 Amended **19273**
1.904(f)–12 (h) revised **19273**
1.904(f)–12T Removed **19275**
1.909-0T Added 8135
1.909-1T Added 8136
1.909-2T Added 8136
1.909-3T Added 8136
1.909-4T Added 8136
1.909-5T Added 8136
1.909-6T Added 8136
1.954–2 (c)(2)(ii), (v), (vi), (vii), (3) *Example 6* and (i) revised **26180**
1.954–2T Removed **26181**
1.954–3 (b)(1)(i)(*c*), (ii)(*a*), (*c*), (2)(i)(*c*), (ii)(*a*), (*b*), (*e*), (4) introductory text, *Example 3*, (c) and (d) revised; (b)(2)(ii)(*d*) removed; (b)(4) *Examples 8* and *9* added **78546**
1.954–3T Removed **78553**
1.956–1 (e)(1) amended; (e)(5) and (6) revised; (f) removed **36994**
1.956–1T (e)(6) removed; (f) revised **36995**
1.956–2 (b)(1)(vi) and (e) revised **26181**
1.956–2T (b)(1)(vi) and (e) removed **26181**
1.1001–3 (d) *Example 9*, (e)(4)(iv)(B), (5)(ii)(B)(*2*) and (g) *Examples 1, 5 and* 8 revised **39282**
1.1001–3T Added **39282**
1.1001–4 Revised **43893**
1.1001–4T Added **43893**
(a)(1), (b)(1) and (3) correctly revised **51879**
1.1016-3 (a)(1)(ii) and (j)(1) revised; (j)(3) added (temporary) **81126**
1.1016-3T Added (temporary) **81126**
(j)(3) correctly amended 18688
1.1275–7T Added **75781**
1.1441-2 (b)(6) and (e)(7) added 3109
1.1441-2T Added 3109
1,1441-3 (h) redesignated as (j); new (h) and (i) added 3110
1.1441-3T Added 3110
1.1441-4 (a)(3)(i) revised; (a)(3)(iii) added 3110
(a)(3)(i) and (iii) correctly revised (temporary) 13969
1.1441-4T Added 3110
(a)(3)(i) correctly amended (temporary) 13969
1.1441-7 (a)(2) redesignated as (a)(3) and revised; new (a)(2) added 3110
(a)(3) introductory text and *Example 6* correctly revised (temporary) 13969
1.1441-7T Added 3111
1.1461-1 (c)(2)(i)(L) and (M) redesignated as (c)(2)(i)(M) and (N); new (c)(2)(i)(L) added 3111
1.1461-1T Added 3111
1.1502–13 (l)(6) correctly added **49300**
1.1561-2 (c) through (f) correctly added; CFR correction 18686
1.1563–1 (a)(1)(ii) redesignated as (a)(1)(iii); new (a)(1)(ii) and (b)(4) *Example 4* added; (e) amended **19907**

NOTE: **Boldface page numbers indicate 2011 changes.**

CHANGES APRIL 1, 2011 THROUGH MARCH 30, 2012

TITLE 26 Chapter I—Con.

1.6033–2 (a)(1), (2)(ii)(*g*), (*h*), (g)(1)(iii), (iv), (6), (i)(1) and (k) revised **55770**
1.6033–2T Removed **55771**
1.6038A–1 (n)(2) revised (temporary) **33999**
1.6038A–1T Added (temporary) **33999**
(o) correctly added **36996**
1.6038A–2 (d) and (e) revised (temporary) **33999**
1.6038A–2T Added (temporary) **33999**
(i) correctly added **36996**
1.6038D–0T Added **78560**
1.6038D–1T Added **78560**
1.6038D–2T Added **78561**
(b)(3) and (d)(2)(i) correctly amended 9845
1.6038D–3T Added **78562**
1.6038D–4T Added **78563**
(a)(9) correctly revised 9845
1.6038D–5T Added **78564**
(c)(1) correctly revised 9845
1.6038D–6T Added **78565**
1.6038D–7T Added **78565**
(a)(1)(i)(C) and (b) introductory text correctly revised 9845
1.6038D–8T Added **78565**
1.6043–3 (b)(8), (d) and (e) revised **55771**
1.6043–3T Removed **55771**
1.6081–2 Added **36998**
1.6081–2T Removed **36999**
1.6081–6 Added **36999**
1.6081–6T Removed **36999**
1.6662–6 (d)(2)(iii)(D) revised **80136**
1.6695–2 (a), (b)(1), (2), (4), (c) and (d) revised; (e) added **78819**
1.7520–1 Heading, (a)(1), (2), (b)(2), (c)(1), (2) and (d) revised **49611**
1.7520–1T Removed **49612**
17 Removed **51885**
20 Authority citation amended **49612**
20.2031–0 Table amended **49612**
20.2031–7 (c), (d)(1) through (5), (7) amd (e) revised **49612**
20.2031–7T Removed **49637**
20.2031–7A (f)(1) amended **49637**
20.2036–1 (c)(2)(ii) and (iii) redesignated as (c)(2)(iii) and (iv); (b)(1)(ii) and new (c)(2)(iv) introductory text revised; (c)(1)(i), (2)(i), new (iii) and (3) amended; (c)(1)(ii) *Example 1*, (2)(ii) and new (iv) *Examples 7* and *8* added **69128**
20.2053–4 (c)(3) *Examples 1*, *2* and *3* correctly added; CFR correction 19080
20.2055–2 (e)(3) heading, (iii) and (4) revised; (f)(6) added **49637**
20.2055–2T Removed **49637**
20.2056A–4 (c)(4)(ii)(B) and (d) *Example 4* revised; (e) added **49637**
20.2056A–4T Removed **49638**
20.7520–1 Heading, (a)(1), (2), (b)(2), (c)(1), (2) and (d) revised **49638**
20.7520–1T Removed **49638**
25 Authority citation amended **49638**
25.2512–0 Amended **49639**
25.2512–5 (c), (d) and (e) revised **49639**
25.2512–5T Removed **49641**
25.2512–5A (f)(1) amended **49641**
25.2522(c)–3 (e) revised **49641**
25.2522(c)–3T Removed **49642**
25.7520–1 Heading, (a)(1), (2), (b)(2), (c)(1), (2) and (d) revised **49642**
25.7520–1T Removed **49642**
25.7520–3 (b)(2)(v) *Example 5*, (b)(4) and (c) revised **49642**
25.7520–3T Removed **49643**
26 Authority citation amended **70341**
26.6011–4 Added **70341**
31 Technical correction **32864**
Authority citation amended **77674**
31.3121(b)(3)–1 (c) revised; (d) and (e) added **67365**
31.3121(b)(3)–1T Added **67365**
31.3127–1T Added **67365**
31.3306(c)(5)–1 (c) revised; (d) and (e) added **67365**
31.3306(c)(5)–1T Added **67365**
31.3402(t)–0 Added **26594**
31.3402(t)–1 Added **26594**
31.3402(t)–2 Added **26594**
31.3402(t)–3 Added **26594**
31.3402(t)–4 Added **26594**
31.3402(t)–5 Added **26594**
31.3402(t)–6 Added **26594**
31.3402(t)–7 Added **26594**
31.3406(g)–2 (h) and (i) added **26601**
31.6011(a)–1 (a)(1), (4), (5) and (g) revised **77674**
31.6011(a)–1T Removed **77675**

NOTE: **Boldface page numbers indicate 2011 changes.**

CHANGES APRIL 1, 2011 THROUGH MARCH 30, 2012

31.6011(a)–4 (b)(4), (5) and (d) revised; (b)(6) added **26602**
(a)(1), (4) and (d) revised **77675**
31.6011(a)–4T Removed **77675**
31.6051–5 Added **26602**
31.6071(a)–1 (a)(3)(i) and (g) revised **26602**
(a)(1) revised **77675**
31.6302–0 Heading and introductory text revised; amended **77675**
31.6302–0T Removed **77676**
31.6302–1 (e)(1)(iii)(C) and (n) revised; (e)(1)(iii)(E) added **26602**
(b)(4), (c)(5), (6), (d) *Example 6*, (e)(2), (f)(4), (5) *Example 3*, (g)(1) and (n) revised **77676**
31.6302–1T Removed **77677**
31.6302–4 (b)(4), (5) and (e) revised; (b)(6) added **26602**
41 Authority citation amended **43122**
41.6001–2 (b)(1), (4) and (c)(2) redesignated as (b)(1)(i), (4)(i) and (c)(2)(i); new (b)(1)(i) heading, (ii), new (4)(i) heading, (ii), new (c)(2)(i) heading and (ii) added **43122**
41.6001–2T Added **43123**
41.6071(a)–1 (a) introductory text amended; (c) added **43123**
41.6071(a)–1T Added **43123**
41.6151(a)–1 Revised **43123**
41.6151(a)–1T Added **43123**
48.4101–1 (f)(4)(ii)(B) removed; (l)(5) added **39283**
48.4101–1T (f)(4)(ii)(B) revised; (l)(5) and (6) added **39283**
51 Added (temporary) **51249**
Technical correction **59897**
51.2T (k)(1) correctly revised **59897**
51.7T (c)(2) correctly amended **59897**
51.8T (a)(2) correctly revised **59897**
54 Authority citation amended **36999**
Authority citation amended 8697, 8729
Policy statement 8706
54.6081–1 Added **36999**
54.9815–2713 Added; eff. 4-16-12 8729
54.9815–2713T (a)(1)(iv) revised; interim **46625**
(a)(1)(iii) amended; (a)(1)(iv) removed; eff. 4-16-12 8729
54.9815-2715 Added; eff. 4-16-12 8697
54.9815–2719T (b)(2)(ii)(B), (E)(*1*), (F), (c)(2)(xi), (3), (d)(1), (2)(iv) and (e) revised; (b)(2)(ii)(E)(*2*), (*3*) and (*4*) redesignated as (b)(2)(ii)(E)(*3*), (*4*) and (*5*); (b)(2)(ii)(E)(*2*) added; interim **37228**
300.0 (b)(9) redesignated as (b)(12); new (b)(9), (10) and (11) added **21806**
(b)(12) redesignated as (b)(13); new (b)(12) added **72623**
300.4 Heading revised **21806**
300.5 (b) and (d) revised **21807**
300.6 (b) and (d) revised **21807**
300.9 Redesignated as 300.12; new 300.9 added **21807**
300.10 Added **21807**
300.11 Added **21807**
300.12 Redesignated from 300.9 ..... **21807**
Redesignated as 300.13; new 300.12 added **72623**
300.13 Redesignated from 300.12 ..... **72623**
301 Authority citation correctly amended **22611**
Technical correction **30254, 62607**
Authority citation amended **52562**
Authority citation amended 10371
301.6104(a)-1 Revised 12203
301.6110-1 (a) revised; (d) added 12205
301.6111–3 (b)(2)(i)(A), (3)(i)(B), (c)(2) and (13) amended; (i)(1) revised **70341**
301.6112–1 (b)(1), (f) and (g) revised; (c)(3) and (12) amended **70341**
301.6323(b)–1 (d)(1), (3) *Examples 1* and *3*, (g)(1) and (2) *Examples 1*, *2* and *3*, (i)(1)(iii) and (j) revised **18385**
(g)(1) corrected **24813**
301.6323(c)–2 (d) *Examples 1* through *5* revised; (e) added **18386**
301.6323(f)–1 (d)(2) revised; (f) added **18386**
301.6323(g)–1 Undesignated text following (a)(3)(ii) and (c)(2) removed; (c)(3) redesignated as new (c)(2); (a)(1), (3) introductory text, (i), (ii), (4), (b)(3) introductory text, *Examples 1* and *5*, (c)(1) and new (2) revised; (d) added **18387**

NOTE: **Boldface page numbers indicate 2011 changes.**

CHANGES APRIL 1, 2011 THROUGH MARCH 30, 2012

TITLE 26 Chapter I—Con.

301.6323(h)–1 (a)(2)(ii) and (3) revised; (h) added....**18387**
301.6404–0 Amended....**52261**
301.6404–0T Removed....**52261**
301.6404–4 (a), (b)(1) through (4) and (c) added; (d) amended....**52261**
(a)(7)(i) and (c)(2)(ii) correctly amended....**60373**
301.6707A–1 Added....**55258**
301.6707A–1T Removed....**55260**
301.7502–1 (b)(2) and (e) revised; (c)(3) and (g)(4) added....**52563**
301.7623-1 Heading, (a) and (g) revised....10371
301.7701–1 (c) revised....**80136**
301.7701–2 (c)(2)(iii), (iv)(B), (v)(B), (C) *Example* (iv), (e)(2) and (6) revised; (e)(5) amended....**66182**
(c)(2)(iv)(A) revised; (c)(2)(iv)(C) redesignated as (c)(2)(iv)(D); new (c)(2)(iv)(C) added....**67365**
301.7701–2T Removed....**66183**
Revised....**67366**
Correctly added....**70057**
Added....**71259**
Correctly revised....**76037**
301.7811–1 (f), (g) and (h) removed; (h) redesignated as new (f); (a) through (d) and new (f) revised....**18060**
602 Technical correction....**61946**
602.101 (b) table amended (OMB numbers)....**51255, 52561, 55771, 60729, 80136**
(b) table correctly amended....**61947**
(b) table amended (OMB numbers); eff. 4-16-12....8700

Proposed Rules:

1—899 (Ch. I)....**39315**
1....**20593, 20595, 22064, 22336, 30052, 31543, 32880, 32882, 34017, 34019, 37034, 39341, 39343, 42076, 43957, 50931, 51922, 53818, 54409, 55321, 55322, 57684, 62327, 62689, 63574, 64879, 65138, 65634, 66011, 66012, 66239, 68119, 68370, 68373, 69172, 69188, 71919, 72362, 72367, 72652, 72875, 75829, 76633, 77454, 78182, 78183, 78591, 78594, 80309, 81128**
....2240, 3202, 3210, 5442, 5443, 5454, 6027, 8184, 8753, 9022, 9877, 10422, 12226, 12514, 13996, 14321, 15003, 15319, 15646, 18145, 18146, 19154
20....**71491**
....12227
31....**20595, 22064, 26678, 32885, 50949, 67384**
40....**46677**
41....**43225**
48....6028
49....**46677**
51....**51310, 59898**
54....**37037, 46677, 52442, 52475**
....16501
300....**59329**
301....**18134, 31543, 67384**
....3964, 9022, 15004
602....**52442, 68119, 72367**

TITLE 27—ALCOHOL, TOBACCO PRODUCTS AND FIREARMS

Chapter I—Alcohol and Tobacco Tax and Trade Bureau, Department of the Treasury (Parts 1—399)

4.25 (a)(1)(v) and (e)(1)(ii) amended; (a)(2), (b)(2) introductory text and (d) revised; eff. 4-23-12....16673
4.91 Amended....**66628**
4.92 Amended; (d) added....**66629**
9.66 (b)(9), (10) and (11) amended; (c)(15) through (19) revised; (c)(20) through (34) redesignated as (c)(26) through (40); (b)(12) and new (c)(20) through (25) added....**70877**
9.70 (b), (c) introductory text and (1) through (5) revised; (c)(6) through (26) redesignated as (c)(23) through (43); new (c)(6) through (22) added....**70877**
9.219 Added....**30007**
9.220 Added....**66637**
9.221 Added....**77695**
9.222 Added....**77699**
9.223 Added....**77684**
9.224 Added; eff. 4-23-12....16675
19 Table of contents and authority citation corrected....**19908**
19.1 Corrected....**19908**
19.454 (a) table and (e) table corrected....**19908**
19.599 (b) corrected....**19908**
19.603 Heading corrected....**19908**
24.10 Regulation at 76 FR 3509 confirmed....**52865**

NOTE: **Boldface page numbers indicate 2011 changes.**

CHANGES APRIL 1, 2011 THROUGH MARCH 30, 2012

24.271 Regulation at 76 FR 3509 confirmed....**52865**
24.273 Regulation at 76 FR 3510 confirmed....**52865**
24.300 Regulation at 76 FR 3511 confirmed....**52865**
25.93 Regulation at 76 FR 3511 confirmed....**52865**
25.163 Regulation at 76 FR 3511 confirmed....**52865**
25.164 Regulation at 76 FR 3511 confirmed....**52865**
25.164a Regulation at 76 FR 3511 confirmed....**52865**
26.11 Regulation at 76 FR 3512 confirmed....**52865**
26.112 Regulation at 76 FR 3513 confirmed....**52865**
30.31 Technical correction....**19908**
40 Regulation at 76 FR 3513 confirmed....**52865**
40.163 Regulation at 76 FR 3513 confirmed....**52865**
40.164 Regulation at 76 FR 3514 confirmed....**52865**
40.165 Regulation at 76 FR 3514 confirmed....**52865**
40.355 Regulation at 76 FR 3514 confirmed....**52865**
41.113 Regulation at 76 FR 3515 confirmed....**52865**
41.114 Regulation at 76 FR 3515 confirmed....**52865**
70.306 Regulation at 76 FR 3515 confirmed....**52865**
70.412 Regulation at 76 FR 3515 confirmed....**52865**

Proposed Rules:

1—399 (Ch. I)....**39315**
4....**68373**
5....18146
9....**22338, 30052, 30060, 63852, 69198, 75830**
....2027
19....**75836**
....6038
40....**52913**
41....**52913**
44....**52913**
45....**52913**
46....**52913**
400—699 (Ch. II)....**34003**
447....5735
478....5460
479....5735

NOTE: **Boldface page numbers indicate 2011 changes.**

CHANGES JULY 1, 2011 THROUGH MARCH 30, 2012

TITLE 28—JUDICIAL ADMINISTRATION

Chapter I—Department of Justice (Parts 0—199)

25.52 Amended 18916
25.53 (f)(2) amended....18916
35.150 Regulation at 75 FR 56180 compliance date delayed in part 16163
36.304 Regulation at 75 FR 56254 compliance date delayed in part 16163
50 Authority citation revised....**76042**
50.25 Added....**76042**
55.1 Amended....**54111**
55.4 (a) revised....**54111**
55.7 Revised....**54111**
55.8 (b) revised....**54112**
55.11 Amended....**54112**
55.23 (b) revised....**54112**
55 Appendix A revised....**54112**
104 Revised....**54120**
Technical correction....**65112**

Chapter V—Bureau of Prisons, Department of Justice (Parts 500—599)

544.70—544.75 (Subpart H) Regulation at 62 FR 50793 confirmed **72623**
549 Authority citation revised....**40231**
549.40—549.46 (Subpart C) Revised **40231**

Proposed Rules:

2 ....**78183**
16....**57940**
....9878
26....7559
35 16196
36 16196
524 ....**57012, 65428**
570....**58197**

TITLE 29—LABOR

Chapter I—National Labor Relations Board (Parts 100—199)

9 Added (eff. date pending)....**53752**
101.17—101.21 (Subpart C) Removed....**80181**
101.23 Revised....**80181**
101.25 Revised....**80181**
101.28 Revised....**80182**
101.29 Revised....**80182**
101.30 Revised....**80182**
102.62 Revised....**80182**
102.63 Revised....**80183**
102.64 Revised....**80183**
102.65 Revised....**80184**
102.66 Revised....**80185**
102.67 Revised....**80185**
102.69 Revised....**80186**
102.77 (b) revised....**80188**
102.85 Revised....**80188**
102.86 Revised....**80189**
102.117 (c)(1), (2)(iii) and (v) revised 4662
102.178—102.181 (Subpart X) Added **77700**
102.182 Added **82133**
104 Added....**54046**
Regulation at 76 FR 54046 eff. date delayed to 1–31–12....**63188**
Regulation at 76 FR 54046 eff. date delayed to 4–30–12....**82133**

Chapter IV—Office of Labor-Management Standards, Department of Labor (Parts 400—499)

404 Authority citation revised....**66489**
404.1 (f) removed; (g) through (j) redesignated as new (f) through (i) **66489**

Chapter V—Wage and Hour Division, Department of Labor (Parts 500—899)

Chapter V Republished; CFR correction **64237**
503 Added....10169

Chapter XIV—Equal Employment Opportunity Commission (Parts 1600—1699)

1602.11 Correctly amended; CFR correction **79065**
1602.12 Correctly amended; CFR correction **79065**
1602.14 Amended....5398
1602.19 Correctly amended; CFR correction **79065**
1602.21 (b) amended 5398
1602.26 Correctly amended; CFR correction **79065**
1602.28 (a) amended 5398

NOTE: **Boldface page numbers indicate 2011 changes.**

CHANGES JULY 1, 2011 THROUGH MARCH 30, 2012

TITLE 29 Chapter XIV—Con.

1602.31 Amended 5398
1602.37 Correctly amended; CFR correction **79065**
1625.7 (b) through (e) revised 19095

Chapter XVII—Occupational Safety and Health Administration, Department of Labor (Parts 1900—1999)

1910.1—1910.8 (Subpart A) Authority citation revised 17764
1910.6 (k)(3) revised **75786**
Regulation at 76 FR 75786 confirmed 13969
(a)(4), (h) and (q) introductory text revised; (q)(37), (y) and (z) added 17764
1910.101—1910.126 (Subpart H) Authority citation revised **75786**
Regulation at 76 FR 75786 confirmed 13969
Authority citation revised 17765
1910.102 (a) revised **75786**
Regulation at 76 FR 75786 confirmed 13969
1910.106 Amended; heading, (a)(13), (14)(i), (ii), (iii), (19), (b)(2)(iv)(*f*), (*g*), (vi)(*b*), (viii)(*e*), (3)(i), (iv)(*a*), (*c*), (v)(*d*), (4)(iv)(*e*), (d)(1)(ii)(*b*), (2)(iii) introductory text,(*a*)(*2*), Table H-12, (3)(i), (4)(iii), (iv), Tables H-14 through H-17, (7)(i)(*b*), (e)(2)(ii)(*b*)(*1*), (*2*), (*3*), (iv)(*a*), (*c*), (3)(v)(*a*), (*b*), (4)(i), (6)(ii), (7)(i)(*c*), (f)(1)(i), (ii), (2)(ii), (iii)(*a*), (*b*), (*c*), (3)(i), (ii), (iv)(*a*)(*1*), (*2*), (iv)(*d*)(*2*), (v), (vi), (4)(viii)(*e*), (5)(i), (6), (8), (g)(1)(i)(*c*), (*e*) introductory text, (*f*), (iii)(*a*), (*b*), (*c*), (v), (3)(iv)(*a*), (*b*), (*c*), (v)(*a*), (vi)(*a*), Table H-19, (4)(iii)(*d*), (5)(i), (6)(iv), (7), (h)(3)(i)(*a*), (iii)(*b*), (iv), (5), (7)(i)(*b*), (iii)(*c*) and (j) revised; (a)(17), (d)(5)(vi) introductory text, (e)(2) introductory text, (j)(1) and (3) amended; (a)(18) removed 17765
1910.107 (c)(9)(i), (e)(1), (2), (3), (6)(iv), (8) and (9) amended; (e) heading and (4) heading revised 17776
1910.119 Appendix A correctly amended **80738**
(a)(1)(ii) introductory text and (B) revised; (b) amended 17776
1910.120 Correctly amended **80738**
(a)(3) amended 17776
1910.123 (d) amended 17777
1910.124 (c)(2) introductory text revised 17777
1910.125 Heading and introductory text revised 17777
1910.126 (c) introductory text amended 17777
1910.141—1910.147 (Subpart J) Authority citation correctly revised **80739**
1910.145 (a)(1) corrected **44265**
1910.146 (d)(4)(vi) correctly revised **80739**
1910.147 (a)(1)(i) corrected **44265**
1910.151 Appendix A correctly amended **80739**
1910.177 (b) correctly amended; Appendix B correctly revised **80739**
1910.217 (g)(1) correctly revised; (g)(2) correctly added **80739**
1910.252 (c)(1)(iv) revised; (c)(1)(v) and (vi) added 17777
1910.261 (e)(12)(i), (ii) and (iii) correctly revised **80739**
1910.265 (e)(2)(iv) correctly revised **80739**
1910.272 (a) note correctly added **80740**
1910.440 (b)(4) correctly revised **80740**
1910.1000—1910.1450 (Subpart Z) Authority citation revised 17778
1910.1001 (j)(5) removed; (j)(1) through (4) redesignated as (j)(2) through (5); new (j)(1) added; (h)(2)(iv), (3)(vi), new (j)(4), new (5) and new (6) introductory text revised; Appendix F amended 17778
1910.1003 (d)(2)(iii) correctly revised; (d)(2)(v) correctly removed; (d)(2)(vi) correctly redesignated as new (d)(2)(v) **80740**
(c)(4)(v) amended; (e) heading, (1) and (2) revised; (e)(3) removed; (e)(4) and (5) redesignated as new (e)(3) and (4) 17779
1910.1017 Revised 17779

NOTE: **Boldface page numbers indicate 2011 changes.**

CHANGES JULY 1, 2011 THROUGH MARCH 30, 2012

1910.1018 (j)(2)(vii) and (p) revised 17780
1910.1025 (j)(2)(iv)(B) correctly revised **80740**
(g)(2)(vii), (m) and Appendix B revised 17780
1910.1026 (h)(2)(iv) and (l)(1) revised 17781
1910.1027 (k)(7), (m)(1), (2) and (3) revised 17781
1910.1028 (j) heading, (1) and (2) revised 17782
1910.1029 (l) heading, (1), (2) and (3) revised 17782
1910.1030 (i)(5)(iii) correctly revised **80740**
1910.1043 (j) revised 17782
1910.1044 (j)(2)(v), (k)(1)(iii)(*b*) and (o) revised 17782
1910.1045 (p) revised 17783
1910.1047 (j) heading, (1) and (2) revised 17783
1910.1048 (e)(1), (h)(2)(ii), (j)(4) and (m) revised 17784
1910.1050 (k) heading, (1) and (2) revised; (k)(3) and (4) redesignated as (k)(4) and (5); new (k)(3) added 17785
1910.1051 (l)(1) revised 17785
1910.1052 (k) revised; Appendix A amended 17785
1910.1200 (b)(3)(ii), (4)(ii), (c), (e)(1) introductory text, (2)(i), (g)(4), (6)(i) through (iv), (g)(7)(i) through (vii), (9), (10), (11), (h)(1), (2)(iii), (i)(1)(ii) and (10)(ii) amended; (a), (b)(1), (3)(iv), (5)(iv), (6)(ii), (d) heading, (1), (2), (3), (e)(1)(i), (f), (g) heading, (1), (2), (3), (5), (8), (11), (h)(1), (3)(ii), (iv), (i)(1) introductory text, (iii), (iv), (2), (3) introductory text, (iii), (7) introductory text, (iii), (v), (9)(i), (10), (11) and (j) revised; Appendices A, B and E removed; Appendix D redesignated as new Appendix E; new Appendices A through D and F added 17785
1910.1450 (b), (f)(3)(v), (h)(1) introductory text, (ii), (2)(iii) and Appendix A amended 17887
1915 Authority citation revised 17888
1915.8 Table amended (OMB numbers) 19
1915.1000 (d)(1)(ii) correctly revised **80740**
1915.1001 (i)(3), (k)(7) and (8) revised 17888
1915.1026 (g)(2)(iv) and (j)(1) revised 17889
1926.50—1926.66 (Subpart D) Authority citation revised 17889
1926.50 Appendix A correctly amended **80740**
1926.60 (l)(1) and (2) revised 17889
1926.62 (j)(2)(iv)(B) correctly revised **80741**
1926.62 (g)(2)(vii), (l) heading, (1)(i) and (m) revised; Appendix B amended 17890
1926.64 (a)(1)(ii) introductory text, (B), (d)(1)(vii) and note revised 17890
1926.65 (a)(3) amended 17890
1926.150—1926.155 (Subpart F) Authority citation revised 17890
1926.152 Heading, (b)(2)(iii), (3), (h) introductory text, (i)(2)(iv)(F), (G), (vi)(B), (viii)(E), (3)(i), (iv)(A), (C), (v)(D), (4)(iv)(E), Table F-19 and (k)(3)(iv) revised; (a)(1), (2), (b) heading, (1), (2) introductory text, (4)(iii), (vi), (viii), (5), (c)(3), (d) heading, (1), (4), (e)(1), (2), (3), (5), (f)(1), (2), (3), (g)(1), (7)(i), (ii), (8), (h) introductory text, (1), (i)(1)(i)(D), (F), (iii)(D), (2)(ii)(A), (D), (F), (vii)(B)(*2*), (4)(iv)(C), (5)(vi)(A), (D), (G), (V) introductory text, (*I*), (j)(1)(i), (2)(ii), (5) and (k)(4) amended 17891
1926.155 (c) removed; (h), (i)(1) and (2) revised 17894
1926.1100—1926.1152 (Subpart Z) Authority citation revised 17894
1926.1101 (k)(1) redesignated as (k)(1)(i); (k)(1) heading, (ii), (7)(ii)(C), (D) and (8)(iv) added; (k)(2)(i) and (3)(i) amended; (k)(7)(ii)(A), (B), (8)(ii) and (iii) revised 17895
1926.1126 (g)(2)(iv) and (j)(1) revised 17895
1926.1127 (i)(2)(iv), (k)(7), (m)(1), (2) and (3) revised 17895

NOTE: **Boldface page numbers indicate 2011 changes.**

CHANGES JULY 1, 2011 THROUGH MARCH 30, 2012

TITLE 29 Chapter XVII—Con.

1952.265 Amended **63191**
1952.313 (b) amended **63190**
1952.314 (b) amended **63190**
1980 Revised; interim **68092**
1980.102 Second (b)(1)(ii) correctly redesignated as (b)(1)(iii); interim **78151**

Chapter XX—Occupational Safety and Health Review Commission (Parts 2200—2499)

2205 Revised **39285**

Chapter XXV—Employee Benefits Security Administration, Department of Labor Parts 2500—2599)

2550 Authority citation revised **66162**
2550.404a–5 (j)(3)(i) revised **42542**
2550.408b–2 Regulation at 75 FR 41635 eff. date delayed to 4–1–12; (c)(1)(xii) amended **42542**
(c) revised 5655
2550.408g–1 Added **66162**
2550.408g–2 Added **66167**
2570 Authority citation revised **66644**
2570.30—2570.52 (Subpart B) Revised **66644**
2590 Policy statement 8706
2590.715–2713 (a)(1)(iv) revised; interim **46625**
Regulation at 76 FR 46625 confirmed 8730
2590.715-2715 Added 8700
2590.715–2719 (d)(1)(ii) corrected **44492**

Chapter XL—Pension Benefit Guaranty Corporation (Parts 4000—4999)

4007 Policy statement 6675
4011 Removed **45403**
4022 Appendix B amended **41690, 50413, 56974, 63836, 70640, 77900**
Appendix C amended **41690, 50413, 56974, 63836, 70640, 77901**
Appendix B amended 2016, 8731, 15257
Appendix C amended 2016, 8731, 15257
4044 Appendix B amended **56975, 77901**
Appendix D amended **74699**
Appendix B corrected 14275, 14276
Appendix B amended 15257

Proposed Rules:

101 ..... **72368**
102 ..... **72368**
103 ..... **72368**
405 ..... **45480**
406 ..... **45480**
552 ..... **81190**
..... 11021, 14688
570 ..... **54836, 61289, 67104**
579 ..... **54836, 61289, 67104**
825 8960
1602 ..... **57013**
1904 ..... **59952**
1910 ..... **39041, 75840**
..... 13997, 18973
1915 18973
1917 18973
1926 18973
1928 18973
2520 ..... **76222**
2560 ..... **76235**
2571 ..... **76235**
2590 ..... **52442, 52475**
..... 16501
4001 ..... **67105**
4022 ..... **67105**
4041 ..... **67105**
4044 ..... **67105**

TITLE 30—MINERAL RESOURCES

Chapter II—Bureau of Ocean Energy Management, Regulation, and Enforcement, Department of the Interior (Parts 200—299)

Chapter II Revised **64463**
250 Authority citation revised **38557**
250.198 (h)(75) removed; (h)(76) through (80) redesignated as new (h)(75) through (79); new (h)(80) through (88) and (l) added 18921
250.1202 (a)(2), (3), (f)(1), (g) introductory text, (1) through (4) and (l)(4) revised 18921
250.1203 (b)(2) revised 18922
250.1400—250.1409 (Subpart N) Heading revised **38557**
250.1400 Undesignated center heading added **38557**
250.1450 Undesignated center heading and section added **38558**
250.1451 Added **38558**
250.1452 Added **38558**

NOTE: **Boldface page numbers indicate 2011 changes.**

CHANGES JULY 1, 2011 THROUGH MARCH 30, 2012

250.1453 Added **38558**
250.1454 Added **38558**
250.1455 Added **38558**
250.1456 Added **38558**
250.1460 Undesignated center heading and section added **38558**
250.1461 Added **38558**
250.1462 Added **38558**
250.1463 Added **38558**
250.1464 Added **38558**
250.1470 Undesignated center heading and section added **38558**
250.1471 Added **38558**
250.1472 Added **38558**
250.1473 Added **38558**
250.1474 Added **38558**
250.1475 Added **38558**
250.1476 Added **38558**
250.1477 Added **38558**
250.1480 Undesignated center heading and section added **38558**
250.1490 Undesignated center heading and section added **38558**
250.1491 Added **38558**
250.1495 Undesignated center heading and section added **38558**
250.1496 Added **38558**
250.1497 Added **38558**

Chapter V—Bureau of Ocean Energy Management, Department of the Interior (Parts 500—599)

Chapter V Established **64623**
585.231 (d)(1) correctly revised 1019
585.232 (c) correctly revised 1019

Chapter VII—Office of Surface Mining Reclamation and Enforcement, Department of the Interior (Parts 700—999)

931.15 Table amended 4466
943.15 Table amended 8148
948.15 Regulation at 76 FR 38000 eff. date corrected **41411**

Chapter XII—Office of Natural Resources Revenue, Department of the Interior (Parts 1200—1299)

1204.207 (b) amended **38561**
1206.52 (c) introductory text, (2) introductory text, (i), (ii), (e)(3), (4) introductory text and (5) corrected; CFR correction 3606
1206.53 (c) introductory text and (d) corrected; CFR correction 3606
1206.54 (a) corrected; CFR correction 3606
1206.56 (a), (b)(2) and (d) corrected; CFR correction 3606
1206.57 (a)(1)(i), (ii), (iii), (2)(i), (ii), (3), (5), (b)(1), (2)(iv) introductory text, (A), (B), (3)(i), (ii), (4), (5) introductory text, (i), (c)(1)(iii), (iv), (v), (2)(iii), (v), (vi), (vii) and (4) corrected; CFR correction 3606
1206.259 (e)(1) and (2) amended **38561**
1206.356 (a)(2) amended **76615**
1210.10 Table revised; amended **76615**
1210.20 Amended **76615, 76616**
1210.21 (a) amended **76616**
1210.56 (a) and (c) amended **76616**
1210.106 (a) and (c) amended **76616**
1210.151 (b) amended **76616**
1210.152 (b) amended **76616**
1210.153 (b) amended **76616**
1210.155 (b) introductory text amended **76616**
1210.157 (a), (b), (c)(1) and (2) amended **76616**
1210.158 (b) amended **76616**
1210.202 (c)(2)(i) and (ii) amended **76616**
1210.205 (b) amended **76616**
1210.354 Amended **76616**
1218 Heading revised **76616**
1218.154 (a) and (b) amended **38561**
1220.003 (a) amended; (b) revised **76616**
1227.10 (a) amended; (b) revised **76616**
1228.10 (a) amended; (b) revised **76617**
1241.60 (a)(1) and (2) amended; (a)(3) removed; (b) revised **38561**
1243 Heading revised **76617**
1243.200 (a)(1) and (2) amended **76617**
1290 Authority citation revised **38561**
1290.105 (g) amended **38561**
1290.108 Amended **38561**
1290.110 (a)(1) amended **38561**

Proposed Rules:

75 ..... **54163, 63238, 70075**

NOTE: **Boldface page numbers indicate 2011 changes.**

CHANGES JULY 1, 2011 THROUGH MARCH 30, 2012

TITLE 30 *Proposed Rules:—Con.*

200—299 (Ch. II) **40645**
250 ..... **56683**
400—499 (Ch. IV) **40645**
700—999 (Ch. VII) **40645**
902 ..... **67635**
904 ..... **76104**
906 ..... **76109**
914 ..... **40649**
915 ..... **64043**
917 ..... **50436**
920 1430
926 ..... **64045, 64047, 76111**
..... 18149
935 8185
938 ..... **64048**
942 5740
943 ..... **50708**
..... 18738
948 ..... **67637**
950 ..... **80310**
1200—1299 (Ch. XII) **40645, 76634**
1202 ..... **55837, 55838**
1206 ..... **52294, 55837, 55838**

TITLE 31—MONEY AND FINANCE: TREASURY

Subtitle A—Office of the Secretary of the Treasury (Parts 0—50)

1.36 (g)(1)(i) table amended **44802**
(c)(1)(viii) table, (g)(1)(viii) table and (m)(1)(viii) table amended **70644**
(g)(1)(i) through (xiii) redesignated as (g)(1)(ii) through (xiv); new (g)(1)(i) added 1633
(g)(1)(viii) table corrected 9847
1.20—1.36 (Subpart C) Appendix E revised **62298**
10.5 (g) correctly revised **49650**
10.60 (a) and (b) correctly revised **49650**
10.69 (a) correctly revised **49650**
10.90 (a)(6)(1) correctly revised **49650**
31 Revised **61049**
33 Added 11715

Chapter II—Fiscal Service, Department of the Treasury (Parts 200—399)

210.2 (d) revised **59030**
210.3 (b) revised **59030**
210.5 (b)(6) redesignated as (b)(8); new (b)(6) and (7) added **59031**
210.11 (b)(3)(i) revised **59031**
240 Nomenclature change **57909**
240.1 (d) added **57909**
240.2 (t) through (mm) redesignated as (u) through (nn); new (t) added **57909**
240.9 (a), (b)(3) introductory text, (ii) and (4)(iii) revised **57909**
321 Heading and authority citation revised 16166
321.0 Revised 16166
321.1 Amended 16166
321.2 (a)(3) and (b) revised 16166
321.3 (a) introductory text and (b) amended; (a)(1) and (2) redesignated as (a)(1)(i) and (ii); undesignated text designated as new (a)(2); new (a)(2), (c) and (d) revised 16166
321.5 (a) and (b) revised 16166
321.7 (e) amended 16166
321.8 (d) revised 16166
321.13 Revised 16166
321.14 Revised 16167
321.16 Revised 16167
321.20 Revised 16167
321.22 Revised 16167
321.23 Revised 16167
321.25 Revised 16167
321.26 Redesignated as 321.28; new 321.26 added 16167
321.27 Redesignated as 321.29; new 321.27 added 16167
321.28 Redesignated from 321.26 16167
321.29 Redesignated from 321.27 16167
321 Appendix amended 16167
330.0 Revised 16169
330.1 Amended 16169
330.3 (a) amended; (b) revised 16169
330.4 Revised 16169
330.6 (c) revised 16169
330.7 Amended 16169
330.8 Revised 16169
330.9 Revised 16170
351.4 Revised **66855**
351.40 Revised **66855**
351.42 Revised **66855**
351.43 Amended **66855**
351.44 Removed **66855**
351.45 Removed **66855**
351.46 Revised **66855**
351.65 Revised 213
351.66 Removed 213
351.67 Removed 213

NOTE: **Boldface page numbers indicate 2011 changes.**

CHANGES JULY 1, 2011 THROUGH MARCH 30, 2012

351.83 Removed 66855
353.5 (a) and (c) amended 66855
353.30 Amended 66856
353.45 Revised 66856
359.4 Revised 66856
359.25 Revised 66856
359.27 Revised 66856
359.28 Amended 66856
359.29 Removed 66856
359.30 Removed 66856
359.31 Removed 66856
359.32 Removed 66856
359.33 Removed 66856
359.34 Revised 66856
359.50 Revised 213
359.51 Removed 213
359.52 Removed 213
359.68 Removed 66856
360.5 (a) and (c) amended 66856
360.45 Amended 66856
363.52 Revised 213

Chapter V—Office of Foreign Assets Control, Department of the Treasury (Parts 500—599)

501.801 (a) amended 1864
538.305 (b) removed; (a), (1) through (4) and Note redesignated as introductory text, (a) through (d) and Note 2; Note 1 added 76618
538.312 (e) added 76618
538.320 (a) revised 76618
538.405 (d) revised; (d) note added 63194
(b), (c) and (d) revised; (e) added 76618
538.417 Note redesignated as Note 2 and revised; Note 1 added 76618
538.509 Revised 76619
538.515 (c) removed; (c) Note redesignated as section Note and revised 76619
538.523 (a)(1) amended; (a)(2), (b)(1), (2), (d)(5), (e)(1) introductory text, (2) and (3) revised; (a)(3), notes 1 and 2 and (f) added 63194
538.525 Heading and (a) introductory text revised 63195
538.526 Heading and (a) revised 63195
538.532 Revised 76619
538.534 Added 63198
538.535 Added 63198
538.536 Added 76619
538.537 Added 76619
538 Appendix A amended 63195
543 Authority citation revised 6464
543.313 Added 6464
546 Authority citation revised 6465
546.313 Added 6465
547 Authority citation revised 6465
547.313 Added 6465
560.313 Revised 16170
560.405 (d) revised; (d) note added 63196
560.530 (a), (b), (c) introductory text, (d)(5), (e)(1) introductory text, (2) and (3) revised; (a)(2) note and (f) added 63196
560.532 Heading and (a) introductory text revised; (b) amended 63197
560.533 Heading and (a) revised 63197
560.541 Added 63199
560.542 Added 63199
560 Appendix B amended 63197
561 Revised 11726
570 Added 38562
590 Added 1865

Chapter X—Financial Crimes Enforcement Network, Department of the Treasury (Parts 1000—1099)

1010.100 (ff) introductory text and (1) through (5) revised; (ff)(8) added 43596
(ff) introductory text, (2)(ii)(A), (4), (5)(ii)(E) and (ww) revised; (ff)(7) and (kkk) added 45419
(lll) added 8157
1010.205 (b)(1)(ii) removed; (b)(1)(iii) through (x) redesignated as new (b)(1)(ii) through (ix) 8157
1010.605 (f)(1)(iv) introductory text, (A) and (2) revised 43596
1010.654 Removed 45690
1021.311 (c)(1) revised 43597
1022.210 (d)(1)(iii) amended 43597
(d)(1)(i) revised; (d)(1)(iv) added 45419
1022.320 (a)(1) amended; (a)(5) removed 45420
1022.380 (a)(1) amended; (a)(2) and (3) redesignated as (a)(3) and (4); new (a)(2) added; (b)(3) revised 43597

NOTE: **Boldface page numbers indicate 2011 changes.**

CHANGES JULY 1, 2011 THROUGH MARCH 30, 2012

TITLE 31 Chapter X—Con.

(a)(1) revised **45420**
1022.410 Heading, (a)(1) introductory text, (2), (b) introductory text and (9) revised **43597**
1022.420 Added **45420**
1029 Added 8157
1060 Added **62623**

Proposed Rules:

0—50 (Subtitle A) **39315**
1 ..... **55839, 71293**
51—199 (Ch. I) **39315**
149 ..... **72645**
150 35
200—399 (Ch. II) **39315**
400—499 (Ch. IV) **39315**
500—599 (Ch. V) **39315**
600—699 (Ch. VI) **39315**
700—799 (Ch. VII) **39315**
800—899 (Ch. VIII) **39315**
900—999 (Ch. IX) **39315**
1000—1099 (Ch. X) **39315, 72878**
..... 13046
1010 ..... **64049, 69204**
1030 ..... **69204**

TITLE 32—NATIONAL DEFENSE

Chapter I—Office of the Secretary of Defense (Parts 1—399)

100.501 Revised 2632
103 Added; interim 4241
158 Added; interim **81808**
159 Regulation at 74 FR 34691 confirmed; revised **49655**
174.9 Revised **70880**
174.10 Removed **70882**
199.3 (e)(3) revised **81367**
199.4 (e)(9) redesignated as (e)(9)(i); (e)(9)(ii) added **57642**
(c)(3)(ix)(A) introductory text revised; interim **80743**
(e)(28), (29) and (f)(12) added; (g)(37) revised **81370**
199.6 (d)(3) revised **41065**
(c)(3)(iii)(N) added; (c)(3)(iv)(C) revised; interim **80743**
199.13 (c)(3)(ii)(E)(*2*) revised **57643**
(c)(3)(ii)(E)(*1*) revised **81367**
199.17 (m)(1)(ii)(D) and (2)(iii) added **81367**
199.20 Revised **57639**
199.21 (h) heading revised; (h)(4) and (i)(2)(ii)(D) added **41065**
199.24 (e) removed **57641**
211 Added; interim (eff. date pending) **65115**
222 Added **80745**
222.5 Correctly amended 745
240 Added 14955
256 Removed **57644**
311.8 (c)(17) added **57645**
(c)(20) added **58104**
(c)(16) added 15586
(c)(17) revised 15588
(c)(20) revised 15589
(c)(17) corrected 16676
319.13 (d) removed **49659**
(i) added **49660**
(e) revised 15591
(d) removed 15592
(j) added 15593
(i) revised 15594
(f) removed 15595
322.7 (l) added 15596
(r) removed 15597
(l)(2) through (5) correctly designated as (l)(1) through (4) 19095
323 Appendix H amended **49661**

Chapter VI—Department of the Navy (Parts 700—799)

706.2 Table Two amended **40233**
Table One, Table Four and Table Five amended **58399**
Table Four correctly amended **68098**
Table Three, Table Four and Table Five amended 4467, 4468
Table Four and Table Five amended 12993
Table One and Table Three amended 13970

Chapter XVII—Office of the Director of National Intelligence (Parts 1700—1799)

1701.24 (a) introductory text revised; (a)(15) through (20) and (b)(7) through (12) added **67600**

Chapter XIX—Central Intelligence Agency (Parts 1900—1999)

1902 Removed **62630**
1907 Heading and authority citation revised **59031**
1907.01 Revised **59031**
1907.02 (b) and (j) revised; (k) and (l) added **59031**

NOTE: **Boldface page numbers indicate 2011 changes.**

CHANGES JULY 1, 2011 THROUGH MARCH 30, 2012

1907.12 Revised **59031**
1907.21 Revised **59032**
1907.22 Removed **59032**
1907.23 Revised **59032**
1907.24 Revised **59032**
1907.25 Revised **59032**
1907.26 Revised **59032**
1907.31 Revised **59032**
1908 Heading and authority citation revised **59033**
1908.01 Revised **59033**
1908.02 (d) and (l) revised; (m) added **59033**
1908.04 Revised **59033**
1908.12 Revised **59033**
1908.13 Revised **59033**
1908.14 Added **59033**
1908.22 Removed **59034**
1908.23 (b) revised **59034**
1908.24 Removed **59034**
1908.33 Revised **59034**
1908.35 Removed **59034**
1908.36 Revised **59034**
1908.41 Revised **59034**
1909 Heading and authority citation revised **59034**
1909.01 Revised **59034**
1909.02 (e) and (g) through (n) revised; (o) and (p) added **59035**
1909.04 Revised **59035**
1909.11 (a)(2) and (b) revised **59035**
1909.12 Revised **59035**
1909.14 Revised **59035**
Correctly revised **64237**
1909.15 Removed **59036**
1909.16 Revised **59036**
1909.17 Revised **59036**
1909.18 Revised **59036**

Proposed Rules:

165 ..... **68376**
199 ..... **39043, 57690, 58199, 58202, 58204, 81897, 81899**
1701 ..... **43629**
1900 ..... **59071**
1901 ..... **59073**

TITLE 33—NAVIGATION AND NAVIGABLE WATERS

Chapter I—Coast Guard, Department of Homeland Security (Parts 1—199)

100 Temporary regulations list **44803, 70342**
Temporary regulations list 6007
100.35–T05–0266 Added (temporary) **52866**
100.35T05–0277 Added (temporary) **39773**
100.35T05–0306 Added (temporary) **42544**
100.35T05–0741 Added (temporary) **55558**
100.35–T05–0885 Added (temporary) **60731**
100.35T05–0934 Added (temporary) **63839**
100.35T05-1120 Added (temporary) 15604
100.35T05–XXXX Added (temporary) **52266**
100.35T07-0083 Added (temporary) 14967
100.35T07–1011 Added (temporary) **70646**
100.35T07–1078 Added (temporary) **78153**
100.35T07–1083 Added (temporary) **77121**
100.35T07-1095 Added (temporary) 15260
100.35T08-0030 Added (temporary) 14965
100.35T08-0088 Added (temporary) 15599
100.35T08–0194 Added (temporary) **52565**
100.35T08-0785 Added (temporary) 2450
100.35T09–0648 Added (temporary) **43895**
100.100 Added 6956
100.101 Removed 6958
100.102 Removed 6958
100.105 Removed 6958
100.106 Removed 6958
100.114 Table amended **69625**
Table amended 6958
100.121 Removed 6958
100.122 Removed 6958
100.124 Removed 6958
100.130 Added **69625**
100.150 Added **69616**
100.501 Table amended (temporary) **55560, 55563**
Table correctly amended (temporary) **57646**
Table amended (temporary); interim 14962
100.801 Table 1 revised 12459

NOTE: **Boldface page numbers indicate 2011 changes.**

CHANGES JULY 1, 2011 THROUGH MARCH 30, 2012

TITLE 33 Chapter I—Con.

Implementation (temporary) 15604
100.918 Implementation (temporary) **39289**
(c) revised; interim **39292**
100.1101 Revised **53331**
100.1102 Revised **53332**
100.1103 Revised **53334**
100.1104 Added **53336**
100.1303 Implementation (temporary) **42549**
100.1308 Implementation (temporary) **59898**
100.T01–0550 Added (temporary) **39295**
100.T01–0553 Added (temporary) **53339**
100.T07–0830 Added (temporary) **62300**
100.T07–0942 Added (temporary) **68317**
100.T07–0994 Added (temporary) **73998**
100.T08-0085 Added (temporary) 15602
110.9 Added **76296**
110.145 (a)(4) introductory text and (d)(2) revised; (a)(4)(iii) and (iv) added 6011
117 Temporary drawbridge operations regulations **39298**, **39773**, **39774**, **39775**, **40237**, **40616**, **40617**, **43123**, **43597**, **45420**, **45421**, **47440**, **48717**, **49300**, **49662**, **49663**, **49664**, **50123**, **50124**, **51885**, **52565**, **52566**, **53341**, **53342**, **55563**, **59036**, **60732**, **60733**, **63839**, **63840**, **65120**, **66183**, **66184**, **68098**, **69131**, **69632**, **69633**, **70345**, **70348**, **70349**, **71260**, **72308**, **72309**, **72839**, **73510**, **73998**, **76297**, **76298**, **76299**, **78153**, **79065**, **79066**, **79067**, **81825**, **81826**
Temporary regulations list **44803**, **70342**
Temporary drawbridge operations regulations 419, 420, 423, 1405, 1406, 1407, 3607, 3608, 4247, 5184, 5185, 5186, 5398, 6012, 6013, 6465, 6962, 6963, 10371, 10372, 10960, 12475, 12476, 14689, 14690, 16927, 16928, 17332, 18105
Temporary regulations list 6007
117.253 (b)(1)(iv) revised 14970
117.433 Revised **52569**
117.543 (a) revised **65120**
117.559 (c) added **70348**
117.587 (a) introductory text and (1) revised **64010**
117.702 Revised **45692**
117.733 (e) revised; (f)(3) and (4) added **79535**
117.739 (e) revised **65376**
117.789 (b)(1) suspended; (b)(3) added (temporary); interim **40237**
117.824 Revised **72311**
117.799 (d) suspended; (k) added (temporary) 423
147 Temporary regulations list **44803**
Temporary regulations list 6007
151.1502 Revised 17304
151.1504 Amended 17304
151.1505 Added 17304
151.1510 Heading, (a)(1) and (3) revised; (a)(4) and (d) added 17304
151.1511 Added 17305
151.1512 Redesignated as 151.1514; new 151.1512 added 17305
151.1513 Added 17306
151.1514 Redesignated as 151.1515; redesignated from 151.1512 17305
151.1515 Redesignated from 151.1514 17305
Revised 17306
151.1516 (a) revised 17306
151.2000—151.2080 (Subpart D) Revised 17306
151.2000—151.2080 (Subpart D) Appendix removed 17311
155 Policy statement **76299**
165 Temporary regulations list **44803**, **70342**
Technical correction **70882**
Policy statement 4900
Temporary regulations list 6007
165.118 Added **69626**
165.123 Added **41075**
165.140 Removed 6958
165.151 Revised 6958
165.152 Removed 6961
165.154 Revised 6961
165.155 Removed 6962
165.158 Removed 6962
165.159 Removed 6962
165.160 Added **69617**
Implementation (temporary) 16170
165.161 Removed **69622**
165.162 Removed **69622**
165.168 Removed **69622**
165.170 Removed **69622**

NOTE: **Boldface page numbers indicate 2011 changes.**

CHANGES JULY 1, 2011 THROUGH MARCH 30, 2012

165.506 Table amended (temporary) **69636**
Revised 16932
165.779 Added **49303**
165.801 Added 12465
165.904 (a) revised **63204**
165.910 (a)(1) heading and (i) revised; (a)(10) and (11) added **63204**
(b)(3) revised **79537**
165.923 Revised **77124**
165.929 Revised **41068**
165.930 Implementation (temporary) **63199, 65609, 78161**
165.931 Implementation (temporary) **41690, 48718, 56640, 69131**
Implementation (temporary) 18688
165.933 Implementation (temporary) **52268**
165.935 Implementation (temporary) **41693, 50680**
165.1123 Added **50671**
165.1124 Added **50672**
165.1125 Added **50673**
165.1154 (b) and (c) revised 1027
165.1191 Revised **50675**
Implementation (temporary) **81371, 81827**
Implementation (temporary) 15260
165.1312 Implementation (temporary) 15263
165.1321 Implementation (temporary) 9528
165.1332 Implementation (temporary) **55261, 63841**
(a)(1) table amended **61265**
165.1338 Added; eff.8–25–11 through 9–30–14 ..... **53054**
165.T01–0048 Added (temporary); interim 13974
165.T01-0084 Added (temporary); interim 14279
165.T01-0092 Added (temporary) 10962
165.T01–0507 Added (temporary) **40810**
165.T01–0533 Added (temporary) **42051**
165.T01–0536 Added (temporary) **42549**
165.T01–0550 Added (temporary) **39296**
165.T01–0553 Added (temporary) **53340**
165.T01–0565 Added (temporary) **43126**
165.T01–0671 Added (temporary) **50127**
165.T01–0688 Added (temporary) **48720**
165.T01–0708 Added (temporary) **50669**
165.T01–0727 Added (temporary); interim; eff. 8–23–11 to 4–1–14 ..... **52572**
(b)(9) added; interim (temporary) 1025
165.T01–0786 Added (temporary) **55568**
165.T01–0857 Added (temporary) **58107**
165.T01–0864 Removed **41074**
165.T01–0868 Added; interim (temporary) **57913**
165.T01–0870 Added (temporary) **61949**
165.T01–1097 Added; interim (temporary) 1410
165.T01–1125 Added; interim (temporary) 1022
165.T05–0096 Added (temporary) 12996
165.T05–0426 Added (temporary) **51889**
165.T05–0427 Added (temporary) 4899
165.T05–0546 Added (temporary) **54384**
165.T05–0588 Added (temporary) **38572**
165.T05–0760 Added (temporary) **51257**
165.T05–0929 Added (temporary) **63843**
165.T05–0976 Added (temporary) **70649**
165.T05-1164 Added (temporary) 3120
165.T05-1165 Added (temporary) 2452
165.T05-1166 Added (temporary) 5400
165.T07–0001 Added (temporary) **54705**
165.T07-0068 Added (temporary) 11389
165.T07-0110 Added (temporary) 14473
165.T07-0138 Added (temporary) 15263
165.T07–0195 Added (temporary) **53826**

NOTE: **Boldface page numbers indicate 2011 changes.**

CHANGES JULY 1, 2011 THROUGH MARCH 30, 2012

TITLE 33 Chapter I—Con.

165.T07–0575 Added (temporary) **58403**
165.T07–0589 Added (temporary) **62303**
165.T07–0615 Added (temporary) **68101**
165.T07–0672 Added (temporary) **49668**
165.T07–0691 Added (temporary) **53831**
165.T07–0713 Added (temporary) **47443**
165.T07–0774 Added (temporary) **68103**
165.T07–0834 Added (temporary) **65380**
165.T07–0861 Added (temporary) **65382**
165.T07–0958 Added (temporary) **72844**
165.T07–1045 Added (temporary) **75452**
165.T07–1091 Added (temporary) **78156**
165.T07–1112 Added (temporary) **78822**
165.T07-1115 Added (temporary) 1872
165.T08-040 Added (temporary) 6015
165.T08–0695 Added (temporary) **47995**
165.T08–0709 Added (temporary) **53824**
165.T08–0734 Added (temporary) **54377**
165.T08–0983 Added (temporary) **76046**
165.T08-1087 Added (temporary) **77903**
165.T08-1128 Added (temporary) 3611
165.T09-0067 Added (temporary) 9849
165.T09–0372 Added (temporary) **41692**
165.T09–0573 Added (temporary) **43898**
165.T09–0584 Added (temporary) **41695**
165.T09–0717 Added (temporary) **46628**
165.T09–0718 Added (temporary) **51887**
165.T09–0719 Added (temporary) **54382**
165.T09–0721 Added (temporary) **58112**
165.T09–0752 Added (temporary) **52271**
165.T09–0754 Added (temporary) **52268**
165.T09–0755 Added (temporary) **53053**
165.T09–0775 Added (temporary) **55566**
165.T09–0795 Added (temporary) **54379**
165.T09–0825 Added (temporary) **56640**
165.T09–0847 Added (temporary) **58110**
165.T09–0848 Added (temporary) **64822**
165.T09–0907 Added (temporary) **63201**
165.T09–0961 Added (temporary) **64820**
165.T09–1058 Added (temporary) **72841**
165.T09–1122 Added (temporary) **78161**
165.T09–1123 Added (temporary) **78159**
165.T09-1157 Added (temporary) 2455
165.T09-1161 Added (temporary) 2019
165.T11–0198 Added (temporary) **38977**
165.T11–425 Added (temporary) **38570**
165.T11–431 Added (temporary) **45695, 55798**
165.T11–437 Added (temporary) **61261**
165–T11–438 Added (temporary) **55263, 61263**
165.T11–458 Added (temporary) **77127**
165.T11-472 Added (temporary) 9852
165.T11-480 Added (temporary) 19097
165.T11-0511 Regulation at 76 FR 37649 effectiveness continued **53822**
Redesignated as 165.T11-0528 (temporary) **53829**
165.T11–0523 Added (temporary) **45423**
165.T11–0528 Redesignated from 165.T11–0511 (temporary) **53829**
165.T11–0841 Added (temporary) **60736**
165.T13–175 Revised (temporary) **49666, 73513**
Added (temporary) **58114**
165.T13–186 Added (temporary) **40619**

NOTE: **Boldface page numbers indicate 2011 changes.**

CHANGES JULY 1, 2011 THROUGH MARCH 30, 2012

(a) corrected **47996**
165.T13–195 Added (temporary) **65965**
165.T13–197 Added (temporary) **63549**
165.T13–200 Added (temporary) **70651**
Added; interim (temporary) 3117
165.T13-201 Added; interim (temporary) 3114
165.T13-207 (temporary) Added 14972
165.T14-215 Added (temporary) **80253**
165.T14–0800 Added; interim (temporary) **61953**
165.T14–1048 Added (temporary) **70351**
165.T14-1159 Added (temporary) 2022
173 Authority citation revised 18699
173.1 Revised 18699
173.3 Revised 18699
173.15 (a)(1) and (b) amended 18699
173.19 Amended 18699
173.21 (a) introductory text and (1) amended 18699
173.23 Amended 18700
173.25 Amended 18700
173.33 (c) amended 18700
173.35 Amended 18700
173.51 (a) introductory text and (1) amended 18700
173.57 Revised 18700
173.71 Revised 18700
173.73 Removed 18701
173.77 (d) amended 18701
173 Appendix A amended 18701
174.1 Revised 18701
174.3 Revised 18701
174.16 Added 18701
174.17 Revised 18702
174.19 Revised 18702
174.21 Revised 18702
174.121 Revised 18702
174.125 Revised 18703
181 Authority citation revised 18703
181.1 Revised 18703
181.3 Amended 18703
181.23 Revised 18703
181.31 Revised 18703
187 Authority citation revised 18703
187.11 Revised 18703
187.101 (a)(4) and (b)(5)(i) revised; (b)(5)(ii) and (iii) removed 18703
187.103 Revised 18704

Chapter II—Corps of Engineers, Department of the Army (Parts 200—399)

334.480 Revised **62631**
334.700 Revised **75455**
334.710 Revised **75455**
334.720 Revised **75455**
334.730 Revised **75456**
334.740 Revised **75456**
334.742 Added **75457**
334.744 Added **75457**
334.746 Added **75457**
334.748 Added **75457**
334.750 Removed **75458**

Proposed Rules:

95 2935
100 ..... **44877, 63239, 79571, 80850**
..... 2493, 4501, 5463, 6039, 6708, 15006, 15320, 15323, 15647, 15981, 16974, 16978, 18984
110 ..... **52599, 59596, 78185**
..... 5743
114 16784
116 16784
117 ..... **43226, 50161, 50950, 52602, 63858, 70384, 75505, 76634, 76637, 79145**
..... 3664, 5201, 6042, 12514
118 16784
127 ..... **78188**
135 ..... **67385**
136 ..... **67385**
147 ..... 10707, 10711
155 18151
165 ..... **38586, 43958, 44531, 44880, 45738, 48070, 48751, 50710, 66239, 72369, 76640, 77175, 80850**
... 1431, 4501, 5463, 5747, 7025, 9879, 11423, 11426, 11434, 13232, 13516, 13519, 13522, 13525, 14321, 14700, 14703, 15009, 15323, 16198, 18739
167 ..... **47529, 67395, 76927**
173—189 (Subchapter S) **53364**
200—399 (Ch. II) **70927**
..... 3211
334 ..... **62692, 75508**

TITLE 34—EDUCATION

Subtitle A—Office of the Secretary, Department of Education (Parts 1—99)

77 Authority citation added 18679
77.1 (c) amended 18679
85 Removed 18679
99.3 Amended **75641**
99.31 (a)(6)(iii) removed; (a)(6)(ii) redesignated as new (a)(6)(iii); new (a)(6)(ii)

NOTE: **Boldface page numbers indicate 2011 changes.**

CHANGES JULY 1, 2011 THROUGH MARCH 30, 2012

TITLE 34 Subtitle A—Con.

added; new (a)(6)(iii) introductory text, (C) introductory text, (*4*) and (iv) revised 75641
99.33 (e) removed 75642
99.35 (a)(2), (b) and authority citation revised; (a)(3) added 75642
99.37 (c) revised; (d) redesignated as (e); new (d) added 75642
99.61 Revised 75642
99.62 Revised 75643
99.64 (a), (b) and authority citation revised 75643
99.65 (a) revised 75643
99.66 Revised 75643
99.67 Revised 75643

Subtitle B—Regulations of the Offices of the Department of Education (Parts 100—1199)

Chapter I—Office for Civil Rights, Department of Education (Parts 100—199)

104 Policy statement 14972

Chapter II—Office of Elementary and Secondary Education, Department of Education (Parts 200—299)

Chapter II Policy statement **59036**
Policy statement 4663, 4674

Chapter III—Office of Special Education and Rehabilitative Services, Department of Education (Parts 300—399)

303 Revised **60244**

Chapter VI—Office of Postsecondary Education, Department of Education (Parts 600—699)

668 Technical correction 3121
668.16 (m)(2)(iv) correctly amended **52272**
(k) revised 18679
668.82 (e)(1)(i)(B), (f)(1) introductory text, (2)(i) introductory text and (ii) introductory text amended 18679
682.200 (b)(6) amended 18679
668.213 (g)(1) and (2) correctly amended **52272**
682.416 (d)(1)(ii)(B) amended 18679
682.706 (b)(7) amended 18679

Proposed Rules:

1—99 (Subtitle A) **39343**
100—1199 (Subtitle B) **39343**
200—299 (Ch. II) **59074**
300 ....**60310**
600—699 (Ch. VI) **66248, 66880**
600 ....**59864**

TITLE 35—PANAMA CANAL [RESERVED]

There is no regulatory text to this title.

TITLE 36—PARKS, FORESTS, AND PUBLIC PROPERTY

Chapter I—National Park Service, Department of the Interior (Parts 1—199)

7.13 (l)(3)(ii), (4)(vi), (7)(i) introductory text and (8)(i) introductory text revised **77133**
7.22 (b)(3) and (e)(1) revised; (e)(2), (3) and (4) redesignated as (e)(3), (4) and (5); new (e)(2) and (h) added **61268**
7.58 (b)(1) introductory text revised; (b)(1)(ii) removed; (b)(1)(iii), (iv) and (v) redesignated as new (b)(1)(ii), (iii) and (iv); (c) added 3142
7.67 (f) revised 9855

Chapter II—Forest Service, Department of Agriculture (Parts 200—299)

230 Authority citation revised **65130**
230.1—230.10 (Subpart A) Revised **65130**
242.10 (b)(1) and (d)(2) revised **56114**
242.23 Regulation at 72 FR 25697 compliance date extended 12477
261.16 (j) and (k) revised **58404**

Chapter XII—National Archives and Records Administration (Parts 1200—1299)

1258 Revised **62632**

NOTE: **Boldface page numbers indicate 2011 changes.**

CHANGES JULY 1, 2011 THROUGH MARCH 30, 2012

1260 (Subchapter D) Revised **81828**

Proposed Rules:

1—199 (Ch. I) **40645**
7 ..... **39048, 39350, 55840**
..... 12761
212 ..... **62694**
214 ..... **62694**
215 ..... **62694**
218 ..... **62694**
222 ..... **62694**
228 ..... **62694**
241 ..... **62694**
242 5204
251 ..... **62694**
254 ..... **62694**
292 ..... **62694**
1190 ..... **44664, 45481, 75844**
1193 ..... **76640, 77738**
1194 ..... **76640, 77738**
1195 ..... 6916, 14706
1258 ..... **43960**
1260 ..... **40296**

TITLE 37—PATENTS, TRADEMARKS, AND COPYRIGHTS

Chapter I—United States Patent and Trademark Office, Department of Commerce (Parts 1—199)

1.16 (t) added **70653**
1.17 Regulation at 76 FR 18407 withdrawn; (c) added; (i) revised **59054**
1.102 Regulation at 76 FR 18407 withdrawn; (a) revised; (e) added **59054**
(e) revised **78569**
1.197 Heading revised; (a) removed **72296**
1.445 (a) introductory text and (1) revised **70653**
1.704 (d) revised **74702**
1.913 Revised **59057**
1.915 (b)(2) and (3) revised **59058**
1.923 Revised **59058**
1.927 Revised **59058**
1.931 (a) revised **59058**
2.163 (a) revised **69133**
2.164 (a) introductory text revised **69133**
7.39 Introductory text revised **69133**
41 Regulation at 73 FR 32972 withdrawn; authority citation revised **72296**
41.2 Regulation at 73 FR 32972 withdrawn **72296**
41.3 Regulation at 73 FR 32973 withdrawn **72296**
41.4 Regulation at 73 FR 32973 withdrawn **72296**
41.12 Revised **72296**
41.30 Regulation at 73 FR 32973 withdrawn; amended **72296**
41.31 Regulation at 73 FR 32973 withdrawn; (a) introductory text and (b) revised; (c) amended **72296**
41.33 Regulation at 73 FR 32973 withdrawn; heading, (c) and (d) revised **72296**
41.35 Regulation at 73 FR 32973 withdrawn **72296**
Revised **72297**
41.37 Regulation at 73 FR 32974 withdrawn **72296**
(a) through (e) headings added; (c) revised; (d) amended **72297**
41.39 Regulation at 73 FR 32975 withdrawn **72296**
(a) revised; (b)(1) and (2) amended; (b) introductory text heading and (c) heading added **72298**
41.40 Added **72298**
41.41 Regulation at 73 FR 32975 withdrawn **72296**
(a) and (b) revised; (c) heading added **72298**
41.43 Regulation at 73 FR 32976 withdrawn **72296**
Removed **72298**
41.47 Regulation at 73 FR 32976 withdrawn **72296**
(b) revised; (e)(1) amended **72298**
41.50 Regulation at 73 FR 32976 withdrawn **72296**
Revised **72299**
41.52 Regulation at 73 FR 32977 withdrawn **72296**
(a)(1) amended; (a)(2) and (3) revised; (a)(4) added **72299**
41.54 Regulation at 73 FR 32977 withdrawn **72296**
Revised **72299**
41.56 Regulation at 73 FR 32977 withdrawn **72296**

NOTE: **Boldface page numbers indicate 2011 changes.**

CHANGES JULY 1, 2011 THROUGH MARCH 30, 2012

TITLE 37

Chapter II—Copyright Office, Library of Congress (Parts 200—299)

201.3 (b)(2) amended; (f) added 18705
(c) amended 18707
202.2 (b)(1) amended 18707
202.3 (b)(2) and (3) revised; (b)(10)(iv)(D), (v) and (c)(2) introductory text amended; footnotes 3 through 6 redesignated as footnotes 2 through 5 18707
251 Removed **41075**

Chapter III—Copyright Royalty Judges (Parts 300—399)

370.3 (i) added **45696**
370.4 (f) added **45696**
381.5 (c)(1), (2) and (3) revised **74703**
382.3 (c)(1) amended **45696**
382.13 (f)(1) amended **45696**
386.2 (b)(1)(iii) and (2)(iii) revised **74704**

Proposed Rules:

1—199 (Ch. I) **39796**
.....4509
1 .....**43631, 81432**
..... 442, 448, 982, 3666
2 .....**40839, 55841**
3 .....**72372**
..... 982
7 .....**40839, 55841**
11 457
42.....6868, 6879, 7028, 7041, 7060, 7080, 7095
90.....6879
201 .....**59953, 60398, 78866**
.....15327, 18742
203.....18742

TITLE 38—PENSIONS, BONUSES, AND VETERANS' RELIEF

Chapter I—Department of Veterans Affairs (Parts 0—99)

1.220 Added 13007
1.461 (c)(1) amended; interim **65135**
1.550 Undesignated center heading and section revised; Note and authority citation removed.....**51892**
1.551 Added.....**51892**
1.552 Revised.....**51893**
1.553 Revised.....**51893**
1.553a Removed.....**51893**
1.554 Revised.....**51893**
1.554a Removed.....**51894**
1.555 Revised.....**51894**
1.556 Revised.....**51894**
1.557 Revised.....**51894**
1.558 Added.....**51895**
1.559 Added.....**51895**
1.560 Added.....**51895**
1.561 Added.....**51895**
1.562 Added.....**51895**
2.6 (e)(10) and (g) authority citation revised; (g)(3) added **51901**
3.103 (a) amended; (c)(1) revised **52574**
3.317 (a)(2)(i)(B)(*3*) revised; (a)(2)(i)(B)(*3*) note added.....**41698**
(a)(1)(i) amended; interim.....**81836**
3.381 (a) through (f) redesignated as (b) through (g); new (a) added; new (b) revised; new (c) amended.....4470
3.810 (a) revised.....**70885**
4 Technical correction 2910
4.117 Amended 6467
4.118 Introductory text correctly amended.....2910
4.124a amended.....**78824**
4 Appendices A, B and C amended 6467
9.20 (e)(6)(xx) revised; (f)(19) and (20) redesignated as (f)(20) and (21); (e)(6)(xxi) through (xxix) and new (f)(19) added; (f) table amended; interim.....**75460**
17.1 (b) revised.....5188
17.36 (a)(3), (b)(3) and (6) amended.....**52274**
17.38 (a)(1)(xiv) redesignated as (a)(1)(xv); new (a)(1)(xiv) added; authority citation revised **78571**
17.58 Added.....**55571**
17.73 Added.....5189
17.74 Added.....5189
17.108 (d)(1) through (9) amended; (d)(11) added; authority citation revised **52274**
(e)(16) added.....13198
17.110 (c)(1) through (7) amended; (c)(9) added; authority citation revised **52274**
(b)(1)(ii) and (2) amended; interim **78826**

NOTE: **Boldface page numbers indicate 2011 changes.**

CHANGES JULY 1, 2011 THROUGH MARCH 30, 2012

17.111 (f)(1) through (6) amended; (f)(8) added **52274**
17.120 Introductory text, (a)(3) and (4) amended; heading, (a) introductory text, (b) and (c) revised **79070**
17.121 Revised **79071**
17.1001 (d) revised **79071**
17.1002 Introductory text and (c) revised; (d) removed; (e) through (i) redesignated as new (d) through (h) **79071**
17.1005 (b) revised; (c) and (d) added **79071**
17.1006 Amended **79072**
17.1008 Amended **79072**
20.706 Revised **52575**
20 Appendix A amended **52575**
21 Technical correction **49669**
21.79 (f)(2), (i), (ii) and (3) redesignated as (f)(3), (i), (ii) and (4); new (f)(2) and authority citation added; interim **45703**
Regulation at 76 FR 45703 confirmed 1872
21.260 (a) revised; (c) and (d) redesignated as (d) and (e); new (c) added; interim **45703**
Regulation at 76 FR 45703 confirmed 1872
21.264 Heading and authority citation revised; (a) introductory text, (1), (2), (3), (b) introductory text, (1), (2), (c) introductory text, (1), (2), (3), (i), (ii), (iii) and (d) redesignated as (a)(1), (i), (ii), (iii), (2), (i), (ii), (3)(i), (ii), (iii)(A), (B), (C) and (4); (a) heading and new (b) added; interim **45704**
Regulation at 76 FR 45704 confirmed 1872
21.270 Heading revised; (b) removed; (c) redesignated as new (b); new (b) amended; authority citation added; interim **45705**
Regulation at 76 FR 45705 confirmed 1872
21.274 (d)(1)(iii) revised; interim **45705**
Regulation at 76 FR 45705 confirmed 1872
36.4315 (a)(8)(i) and (10) amended **78829**
38 Authority citation revised 4678
38.620 (i) added 4678
39 Heading and authority citation revised 4472
39.1 Revised 4472
39.2 Revised 4472
39.4 Revised 4473
39.5 Revised 4473
39.6 Revised 4473
39.7 Revised 4473
39.8 Revised 4473
39.10 (a), (b) introductory text, (c) and (d) revised 4473
39.11 Revised 4474
39.30 (a) introductory text and (4) revised 4474
39.31 (a), (b) introductory text, (5), (6), (8), (c) introductory text, (2) through (7), (d), (e) and authority citation revised 4474
39.32 introductory text, (a), (b) introductory text, (1) introductory text, (2) introductory text, (c), (d) introductory text, (e) introductory text, (1), (2), (3), (4) introductory text, (5), (6) introductory text, (7) introductory text and (9) revised 4475
39.33 Revised 4476
39.34 (a) introductory text, (b) introductory text and (c) revised 4476
39.50 (b)(3) and (4) introductory text revised 4476
39.51 Introductory text and (d) revised 4476
39.60 (a) revised 4476
39.63 Introductory text revised 4476
39.80 (a) introductory text and (4) revised 4477
39.81 (a), (b) introductory text, (1), (2), (3), (9), (10) introductory text, (11), (c), (d) introductory text, (e) and authority citation revised 4477
39.82 (a) introductory text, (3), (b) introductory text, (1) and (c) revised 4477
39.83 Revised 4478
39.84 Introductory text revised 4478
39.101 Introductory text and (d) revised 4478

NOTE: **Boldface page numbers indicate 2011 changes.**

CHANGES JULY 1, 2011 THROUGH MARCH 30, 2012

TITLE 38 Chapter I—Con.

39.120 Revised 4478
39.121 Heading, (a), (b) introductory text, (c) and (d) revised 4478
39.122 Revised 4478
51 Authority citation revised **55571**
51.59 Added **55571**
51.210 (d) amended; authority citation revised **52275**
59 Authority citation revised 10665
59.20 (c) revised; (d) amended; OMB number 10665
59.50 (a) introductory text amended 10665
59.70 (b) amended 10665
59.130 Regulation at 76 FR 10249 confirmed **70885**
63 Added **52578**

Proposed Rules:

3 ....**39062, 42077**
4 ....**39160**
9 ....**77455**
....4734
14 ....**39062**
17 ....**71920, 75509, 82212**
....12517, 12522, 13236, 14707
20 ....**39062**
51 ....**70076**
60 15650
61 12698

TITLE 39—POSTAL SERVICE

Chapter I—United States Postal Service (Parts 1—999)

4.1 Revised 17333
4.2 Revised 17333
6.6 Introductory text revised 17334
6.7 Added 17334
7.1 (b) amended 17334
20 IMM amended; incorporation by reference **53056, 75788, 76620**
Regulation at 76 FR 53056 withdrawn **55799**
IMM amended; incorporation by reference 12724
20.1 (a) revised; (b) table amended **50414**
20.2 Revised **50414**
111 Authority citation revised **51258**
111 DMM amended; incorporation by reference **39301, 41412, 51258, 54931, 59508, 74706, 75462, 77136, 79075**
DMM amended; incorporation by reference 15606, 18708
111.3 (f) table amended **48722**
111.4 Amended **48722**
122.2 (e) added **61053**
230.6 Added 6676
241 Authority citation revised **41420**
241.1 Revised **41420**
(a) revised **66187**
241.3 Revised **41420**
(a)(5)(iv) corrected **43898**
(a)(1)(ii) redesignated as (a)(1)(iii); new (a)(1)(ii) added; (a)(1)(i)(B), new (iii), (2)(iv), (b)(2)(i), (4) and (c)(2) revised **66187**
501.3 (d) revised; (e) added **77149**
775.6 (b)(15) amended **53057**
912.4 Amended **52580**
912.9 (b) and (c) amended **52580**

Chapter III—Postal Rate Commission (Parts 3000—3099)

3001.5 (m) revised 6679
3001.7 (b) introductory text revised 6679
3001.9 (a) revised 6679
3001.10 (b) revised; (d) added 6679
3001.12 (a)(3) added 6679
3001.17 Revised 6679
3001.110—3001.117 (Subpart H) Removed 6679
3020.1—3020.14 (Subpart A) Appendix A revised 13198
3025 Added 6679
3055.65 (d) added **70656**

Proposed Rules:

20 ....**65639**
111 ....**40844, 40849, 45482, 50438, 62000, 65640**
....5470, 12764
121 ....**58433, 77942**
233 11437
501 ....**74753**
3001 ....**54179, 59085**
3015 2676
3020 ....**51311**
3025 ....**54179**
3050 ....**52915, 71498, 80312**
3055 ....**55619**

NOTE: **Boldface page numbers indicate 2011 changes.**

CHANGES JULY 1, 2011 THROUGH MARCH 30, 2012

TITLE 40—PROTECTION OF ENVIRONMENT

Chapter I—Environmental Protection Agency (Parts 1—1099)

1.7 (b)(1) revised....**49670**
2.101 (a)(1) revised....**49671**
2.301 (d)(1) introductory text, (2), (3), (4) introductory text and (i) amended....**64015**
9 Policy statement....**42052**
9.1 Table amended (OMB numbers)....**48001, 61580, 69134, 75795, 76302**
21.3 (a) table amended....**49671**
26 Submission to Agriculture Secretary....**71880**
35.4275 (a) revised....**49671**
49.123 (a) amended; (e)(1)(xxi) added....2460
49.151 Undesignated center heading and section added....**38788**
49.152 Added....**38788**
49.153 Added....**38788**
49.154 Added....**38788**
49.155 Added....**38788**
49.156 Added....**38788**
49.157 Added....**38788**
49.158 Added....**38788**
49.159 Added....**38788**
49.160 Added....**38788**
49.161 Added....**38788**
49.166 Undesignated center heading and section added....**38802**
49.167 Added....**38802**
49.168 Added....**38802**
49.169 Added....**38802**
49.170 Added....**38802**
49.171 Added....**38802**
49.172 Added....**38802**
49.173 Added....**38802**
49.201 (b)(3) revised....**49671**
50 Appendix C revised....**54323**
51.121 (r)(2) amended....**48353**
51.123 (ff) added....**48353**
51.124 (s) added....**48353**
51.125 Removed....**48353**
51.166 (b)(48)(ii)(*a*) revised....**43507**
51 Appendix S amended....**38807**
52 State implementation plan determinations....**41424, 43143, 43153, 43156, 43180, 55577**
Technical correction....**43149, 43175**
State implementation plan determinations; interim....**45199, 56114, 56116, 59254, 76046**
Actions on petitions....**55799**
Technical correction....745
State implementation plan determinations....5710
Actions on petitions....11741
52.02 (d)(2)(i) revised....**49671**
52.16 (b)(1) revised....**49671**
52.21 (b)(49)(ii)(*a*) revised....**43507**
52.35 (f) added....**48353**
52.36 (e) added....**48354**
52.38 Added....**48354**
(b)(2), (3)(v)(A) and (B) amended....**80774**
52.39 Added....**48354**
(i)(1)(ii) amended....10334
52.50 (e) table amended....**41111**
(e) table amended....6470
52.54 Added....**48361**
52.55 Added....**48361**
52.62 (d) added....**43136**
52.64 Added....**55775**
52.73 (a)(1)(ii) added....1417
52.170 (c) table and (e) table amended....14675
52.173 Added....14676
52.184 Added....**48361**
52.220 (c)(381)(i)(A)(*2*), (B)(*2*) and (C)(*2*) added....**39305**
(c)(351)(i)(C)(*5*) and (*6*) added....**39782**
(c)(388) added....**41719**
(c)(389) and (390) added....**43185**
(c)(366)(i)(B)(*3*), (377)(i)(A)(*4*), (378)(i)(A)(*2*) and (381)(i)(D) added....**44495**
(c)(381)(i)(E) and (F) added....**44811**
(c)(388)(i)(A)(*3*) added....**47076**
(c)(379)(i)(C)(*2*) added....**47077**
(c)(386)(ii)(A)(*4*) added....**48006**
(c)(388)(i)(A)(*4*) added....**50129**
(c)(354)(i)(A)(*5*) added....**50893**
(c)(388)(i)(B) added....**53641**
Regulation at 76 FR 41719 withdrawn....**54384**
(c)(364)(i)(C) added....**55582**
(c)(378)(i)(A)(*3*), (388)(i)(A)(*5*), (C) and (D) added....**60378**
(c)(377)(i)(A)(*5*), (378)(i)(C)(*2*) and (389)(i)(B) added....**61059**
(c)(363)(i)(D), (388)(i)(D)(*2*), (389)(i)(B)(*2*) and (*3*) added....**67368**
(c)(379)(i)(C)(*3*), (*4*), (c)(381)(i)(A)(*3*) and (*4*) added....**67370**

NOTE: **Boldface page numbers indicate 2011 changes.**

CHANGES JULY 1, 2011 THROUGH MARCH 30, 2012

TITLE 40 Chapter I—Con.

(c)(379)(i)(C)(*5*) added **68106**
(c)(378)(i)(D) added **68107**
(c)(379)(i)(C)(*6*) added **69136**
(c)(356)(ii)(B) and (392) through (396) added **69926**
(c)(397) through (401) added **69954**
(c)(402) added **70887**
(c)(388)(i)(A) added **70890**
(c)(388)(i)(D)(*3*) and (E) added **71888**
(c)(388)(i)(E)(*3*) and (*4*) added **75797**
(c)(404) added **78831**
(c)(388)(i)(B)(*2*) through (*5*) added 217
(c)(407) added 1427
(c)(351)(i)(C)(*7*) and (388)(i)(B)(*5*) added 2233
(c)(381)(i)(A)(*5*) and (G) added 2472
(c)(379)(i)(D) added 2646
(c)(405) added 5710
(c)(406) added 7536
(c)(388)(i)(B)(*2*) and (*3*) added 7537
(c)(378)(i)(E) added 12495
(c)(381)(i)(G)(*2*) and (H) added 12497 .....
(c)(356)(ii)(B)(*4*), (396)(ii)(A)(*1*)(*i*), (*2*)(*i*), (397)(ii)(A)(*4*), (B) and (408) added 12672
(c)(397)(ii)(A)(*5*), (398)(ii)(A)(*3*), (401)(ii)(A)(*1*)(*i*) and (*2*)(*i*) added 12695
(c)(364)(i)(B)(*2*) and (379)(i)(A)(*5*) added 13496
52.222 (a)(6)(vii) and (viii) added; eff. 8–30–11 ..... **38575**
(a)(6)(ix) and (8) added 12493
52.270 (b)(2)(iv) added **48008**
(c) table and (e) table corrected 1873
52.282 (d) added **82146**
52.283 (a)(3) added **48006**
52.320 (c)(72)(i)(G) and (117) added **47450**
(c)(72)(i)(F) and (119) added **61056**
(c)(120) added 1038
(c)(121) added 2469
52.329 (d) added **51905**
(e) added **61056**
52.350 (c) added **47451**
52.352 Revised 1039
52.353 Added **43912**
52.377 (g) and (h) added **40256**
(i) added 15608
52.420 (e) table amended **42558, 47074, 53639**
(c) table amended ... **58122, 72627, 79539**
52.425 Added 3151, 17343
Regulation at 77 FR 3151 withdrawn 14697
52.426 (i) added 17343
52.427 Added 3151
Regulation at 77 FR 3151 withdrawn 14697
52.440 (c) added **48362**
52.441 Existing text designated as (a); (b) added **48362**
52.470 (e) table amended **58118**
(e) table amended 5192
52.474 Heading revised; (d) added **58118**
52.475 Added 1413
Existing text designated as (a); (b) added 11741
52.476 (e) and (f) added **58118**
(g) added 11741
52.484 (c) added **48362**
52.485 Existing text designated as (a); (b) added **48362**
52.540 Added **48362**
52.570 (c) table amended **55576**
(e) table amended 1876, 5708, 6470, 12490, 12727
52.572 Revised **55577**
52.577 Added **55775**
(c) added **55777**
(d) added 13492
52.578 (d) added **43167**
(e) added **76622**
52.584 Added **48363**
52.585 Added **48363**
52.720 (c)(189) added 16941
52.726 (jj) correctly added **40263**
52.731 Redesignated from 52.745 10334
52.732 Redesignated from 52.746 10334
52.745 Added **41084, 48363**
Redesignated as 52.731 10334
52.746 Added **48364**
Redesignated as 52.732 10334
52.770 (c) table amended **40244, 59901, 63551**
(e) table amended **41084**
(c) table amended 12484
52.773 (k) removed **59901**
52.774 Added **55545**
Existing text designated as (a); (b) added **60375**
52.776 (u) added **43180**

NOTE: **Boldface page numbers indicate 2011 changes.**

CHANGES JULY 1, 2011 THROUGH MARCH 30, 2012

(v)(2) and (w)(2) added **59526**
(v) and (w) added **59532**
(x) added **60375**
(v)(3) and (w)(3) added **64837**
Regulation at 76 FR 59526 withdrawn **70361**
Regulation at 76 FR 64837 withdrawn **76048**
(v)(4) and (w)(4) added **76304**
(v)(3) and (w)(3) added **80260**
52.789 Added **48364**
52.790 Added **48364**
52.820 (c) table amended **67069**
52.822 (b) removed **67070**
52.840 Added **48364**
(b) added **80774**
52.841 Added **48365**
52.870 (e) table amended **40628**
(d) table and (e) table amended **80759**
52.882 Added **48365**
52.883 Added **48365**
52.920 (e) table amended **41099, 77908**
52.929 Added **55543**
(b) added **55546**
(c) added **60375**
52.933 (c) added **43143**
(d) added **55543**
(e) added **60376**
52.936 Removed **78164**
Added 19109
52.940 Added **48365**
52.941 Added **48366**
52.960 Table amended **52878**
52.970 (c) table amended **38980, 75469**
(c) table and (e) table amended **42556, 74002**
52.977 (c) added **39777**
(d) added **74002**
52.984 (c) and (d) added **48366**
52.1020 (e) table amended **40257**
(b)(3) revised **49671**
52.1070 (b) revised; (c) table, (d) table and (e) table amended **52280**
(e) table amended **58119, 72625**
(c) table amended **59254, 64017, 64022, 64239**
(c) table amended 6969
52.1075 (k) added **58119**
52.1076 (u) and (v) added **58119**
(w) added 11741
(x) added 17343
52.1082 Added 1413
(c) added 11741
(d) added 17344
52.1084 Added **48366**
52.1085 Added **48367**
52.1170 (e) table amended **41085**
52.1186 (c) and (d) added **48367**
(e) added **80774**
52.1187 Existing text designated as (a); (b) and (c) added **48368**
52.1220 (e) table amended **41085**
(c) table amended **49306**
52.1240 (c) added **48368**
52.1241 (c) added **48368**
52.1270 (e) added **41134**
52.1284 Added **48368**
52.1320 (e) table amended **40624, 77703**
(c) table amended 3146, 11750
(e) table amended 3147
(d) table and (e) table amended 9531
52.1323 (o) added 3147
52.1326 Added **48369**
(b) added **80775**
52.1327 Added **48369**
52.1342 Revised **43601**
52.1370 (c)(49)(i)(F), (55)(i)(B) and (70) added **40241**
(c)(72) added 7534
52.1394 Added **43923**
52.1420 (e) table amended **40261**
52.1428 Added **48369**
52.1429 Added **48369**
52.1470 Redesignated as 52.1490; new 52.1570 added 14864
(c) Table 1 and (e) table amended 17340
52.1488 (e) added 17341
52.1490 Redesignated from 52.1470 14864
52.1491 Added 17341
52.1520 (e) table amended **40257**
(b)(3) revised **49672**
(c) table amended 5702
52.1522 (c) removed 5703
52.1570 (c)(90) added **70353**
(c)(91) added 21
(c)(92) added 15265
52.1573 Existing text designated as (a); (b) added 21
52.1576 Added 3151, 17344
Regulation at 77 FR 3151 withdrawn 14697
52.1582 (n) added 17344
52.1584 (c), (d) and (e) added **48370**
52.1585 Existing text designated as (a); (b) and (c) added **48370**
52.1602 (d) added 3151
Regulation at 77 FR 3151 withdrawn 14697

NOTE: **Boldface page numbers indicate 2011 changes.**

CHANGES JULY 1, 2011 THROUGH MARCH 30, 2012

TITLE 40 Chapter I—Con.

52.1605 Table amended 21, 15266
52.1606 Revised 21
52.1620 (c) table and (e) table amended **41703**
(c) table amended.....**43153, 81837**
(c) table amended 18929
52.1628 Added **52439**
52.1629 Added **52440**
52.1634 (a) revised **41705**
(d) removed **43153**
(d) and (e) removed **81838**
52.1640 (c)(66)(i)(B) revised.....**41705**
52.1670 Redesignated as 52.1689; new 52.1670 added **41707**
(e) table amended.....**51266**
(c) table amended 11743, 13977
52.1679 Removed.....**41712**
52.1683 (l) added.....**51266**
52.1684 Revised **48371**
52.1685 Added **48371**
52.1689 Redesignated from 52.1670; heading and (a) revised **41707**
52.1770 (c) Table 1 amended **49317**
(a) Table 1 amended.....**64244**
(e) table correctly amended.....**71454, 71458**
(e) table amended.....3616, 5706
52.1772 (c) removed.....**64244**
52.1773 Added 5706
52.1779 Added **70659**
(b) added.....13494
52.1781 (g) added.....**43175**
(h) added **59251**
52.1784 Revised **48371**
52.1785 Revised **48372**
52.1820 (c) table and (e) table amended **68321**
52.1870 (c)(138) correctly revised **40247**
(c)(153) added **41088**
(c)(114)(i)(A) revised; (c)(154) added.....**51902**
52.1880 (l) added.....**43180**
(m) added.....**55544**
(n) added **56643**
(o) added **60376**
(p) and (q) added.....**64837, 80260**
Regulation at 76 FR 64837 withdrawn.....**76048**
52.1882 Added **48372**
52.1883 Added **48372**
52.1891 Added **41086**
52.1892 Added **55544**
Existing text designated as (a); (b) added.....**56643**
(c) added.....**60376**
(d) added **75467**
52.1920 (c) table and (e) tables amended **81757**
(e) table amended.....**81839**
(e) table amended 3934
52.1923 Added **81758**
52.1928 Added **81759**
52.1930 Added **80775**
52.1970 (c)(151) added.....**39005**
(c)(152) added **78572**
(c)(153) and (154) added.....**80752**
52.1973 (g) added.....**39005**
(d) revised.....**78573**
52.1987 Revised **80754**
52.1989 (b) added.....**39005**
52.1989 (a) revised **80754**
52.1990 Added **80754**
52.2020 (b) revised; (c)(1) table, (2) table, (d)(1) table, (e)(1) table and (2) table amended **38994**
(c)(1) table amended.....**42559, 45708, 52285, 52870, 58116**
(c)(1) table amended.....3387
52.2037 (r) added 17344
52.2039 Added **69076**
Introductory text revised **79544**
Regulation at 76 FR 79544 withdrawn 15609
52.2040 Added **48373**
52.2041 Added **48373**
52.2056 Added **45427**
(f) added 3152, 17344
Regulation at 77 FR 3152 withdrawn 14697
52.2059 (e) added 3152, 18923
Regulation at 77 FR 3152 withdrawn 14697
52.2070 (e) table amended **40257**
(b)(3) revised **49672**
(c) table and (e) table amended 14695
52.2120 (e) table amended.....**41123, 72849**
(c) table and (e) table correctly amended **64018**
52.2125 Added **70660**
(b) added.....13494
52.2140 Revised **48373**
52.2141 Revised **48374**
52.2170 (c)(1) table and (e) table amended **43917**
52.2220 (c) table amended 6018, 11748, 12487
(e) table amended 6471, 14978
52.2222 (d) removed 11748
52.2232 Added **55775**

NOTE: **Boldface page numbers indicate 2011 changes.**

CHANGES JULY 1, 2011 THROUGH MARCH 30, 2012

52.2240 (c), (d) and (e) added **48374**
52.2241 Existing text designated as (a); (b) and (c) added **48375**
52.2270 (c) table amended.....**44275, 67603, 70360, 71266**
Regulation at 76 FR 44275 withdrawn.....**56982**
(c) table and (e) table amended **81392**
(c) table and (e) table correctly amended.....2643
52.2273 (g) added.....**71267**
52.2283 (b), (c) and (d) added **48375**
52.2284 Existing text designated as (a); (b) and (c) added.....**48376**
52.2320 (c)(69) added.....**41717**
52.2355 Added **43905**
52.2370 (c) table, (d) table and (e) table amended **42566**
(b)(3) revised **49672**
52.2420 (c) table amended.....**52277, 54708, 64825, 68640, 77153**
(e) table amended.....**58119, 62639**
(b) revised; (c) table, (d) table and (e) table amended **71883**
(c) table and (e) table amended 3930, 5402
52.2425 Heading revised; (e) added **58120**
52.2428 (f) and (g) added **58120**
(h) added.....11741
52.2430 Added.....1414
Existing text designated as (a); (b) added.....11741
52.2440 Added **48376**
52.2441 Added **48376**
52.2520 (e) table amended.....**47068, 56980**
(e) table amended.....16940
52.2526 (c) added **55544**
(d) added **56643**
(e) added.....**62641**
(f) added **71451**
52.2527 Added **55544**
Existing text designated as (a); (b) added.....**56643**
(c) added.....**62641**
(d) added **75467**
(e) added 1414
52.2532 Added **56981**
(a) and (e) correctly revised.....**79540**
52.2533 (d) added.....16940
52.2540 Added **48377**
52.2541 Added **48377**
52.2587 (c) and (d) added.....**48377**
(e) added.....**80775**
52.2588 Existing text designated as (a); (b) and (c) added.....**48378**
52.2591 Added **41086**
52.2620 (c)(1) table and (e) table amended **44270**
52.2720 (c)(27)(ii), (36)(i)(A)(*I*) and (37)(i)(A) revised; (c)(38) added 16678
52.2723 Table amended 16679
53.20—53.23 (Subpart B) Revised **54326**
55.14 (d)(22) and (e)(22) added; (e) introductory text revised.....**43187**
55 Appendix A amended **43188**
58.10 (a)(7) added.....**54341**
58.13 (e) added.....**54341**
58 Appendices D and E amended **54342**
59.107 Amended **49672**
59.210 Amended **49672**
59.409 (a) amended.....**49672**
59.512 Amended **49672**
59.515 (a)(1) revised 14283
59.500—59.516 (Subpart E) Table 1 revised.....14283
Table 2A revised.....14284
Table 2B revised 14286
Table 2C revised 14287
60.4 (a) amended **49672**
60.17 (a)(94) added.....2460
(a)(54) through (93) redesignated as (a)(55) through (89), (91), (92), (94), (95) and (96); new (a)(54), (90) and (93) added 9446
60.21 (a) and (f) revised; (k) removed 9447
60.24 (b)(1) revised; (h) removed 9447
60.40—60.46 (Subpart D) Revised 9447
60.40 (e) revised 9447
60.41 Amended 9447
60.42 (a) introductory text revised; (d) and (e) added 9447
60.45 (a), (b) introductory text, (1) through (5), (6) introductory text, (7)(i)(A), (B), (C) and (ii)(B) revised; (b)(8) added 9447
60.40Da—60.52Da (Subpart Da) Heading revised 9448
60.40Da (b)(1) and (e) revised 9448
60.41Da Amended.....9448
60.42Da Revised 9450

NOTE: **Boldface page numbers indicate 2011 changes.**

CHANGES JULY 1, 2011 THROUGH MARCH 30, 2012

TITLE 40 Chapter I—Con.

60.43Da Heading, (a)(1), (2), (f), (i) and (k) revised; (a)(3), (4), (l) and (m) added; (c) removed 9450
60.44Da Revised 9451
60.45Da Revised 9453
60.47Da (c) revised; (f) through (i) added 9453
60.48Da (a) through (g), (i), (k)(1)(i), (2)(i), (iv), (m), (n), (p)(5), (7) and (8) revised; (l) removed; (r) and (s) added 9454
60.49Da (a)(1), (2), (3) introductory text, (ii), (iii)(B), (b) introductory text, (2), (e), (k) introductory text, (3), (l), (t), (u)(1)(iii) and (v)(4) revised; (a)(4) added; (p), (q) and (r) removed 9456
60.50Da (b) revised; (g), (h) and (i) removed 9458
60.51Da (a), (b)(5), (d) and (k) revised; (g) removed 9458
60.52Da (a) removed 9459
60.40b (c), (h) and (i) revised; (l) and (m) added 9459
60.41b Amended 9459
60.43b (f) revised 9459
60.44b Heading, (b) introductory text, (c), (d), (e) and (l)(1) revised 9459
60.46b (j)(14) revised 9460
60.48b (a) introductory text, (1)(i), (ii), (iii), (2)(ii), (j) introductory text, (5) and (6) revised; (j)(7) and (l) added 9460
60.49b (r)(1) revised 9461
60.40c (a), (e), (f) and (g) revised; (h) and (i) added 9461
60.41c Amended 9461
60.42c (c)(1), (3), (d), (e)(1)(ii), (h) introductory text and (3) revised; (h)(4) added 9462
60.43c (a) introductory text, (b) introductory text, (c), (e)(1), (3) and (4) revised 9462
60.45c (c)(14) and (d) revised 9463
60.47c (a) introductory text, (1)(i), (ii), (iii), (2)(ii) and (f) revised; (g) removed 9463
60.4101—60.4176 (Subpart HHHH) Removed 9463
60 Appendix A-7 amended 2460
Appendix F amended 8162
Regulation at 77 FR 8162 comment period extended 13977
Regulation at 77 FR 8162 withdrawn 18709
61.04 (a) amended **49673**
62.10 Table amended **49673**
62.2355 (a) correctly revised 6682
62.2370 Revised **80780**
62.12150 (c) added 3391
62.12151 Revised 3391
62.12152 (c) added 3391
63 Policy statement **42052**
63.13 (a) amended **49673**
63.14 (p)(2) revised 580
(b)(19), (20), (22), (23) and (69) through (72) added; (i)(1) revised 9463
63.99 (a)(29)(i) table revised 11391
63.541—63.552 (Subpart X) Revised 580
63.781 (d) revised **72068**
63.782 Amended **72069**
63.783 (b)(1) and (2) redesignated as (b)(2) and (3); new (b)(1) added **72069**
63.785 (e) added **72069**
63.786 (e) added **72069**
63.788 (b)(5) added; (c) revised **72069**
63.780—63.789 (Subpart II) Table 1 amended **72070**
Table 3 amended **72071**
63.800 (d) through (g) redesignated as (e), (f), (h) and (i); new (d), new (g) and (j) added **72071**
63.801 (a) amended; (b)(24) through (28) added **72072**
63.802 (a)(4), (b)(4) and (c) added **72072**
63.803 (h) revised **72073**
63.804 (g)(9) and (h) added **72073**
63.805 (a) redesignated as (a)(1); (a)(2) added **72073**
63.806 (b)(4) and (k) added; (e)(4) removed **72074**
63.807 (c) introductory text and (3) revised; (d) amended **72074**
63.800—63.819 (Subpart JJ) Table 1 amended **72074**
Table 3 amended **72075**
63.1196 Correctly reinstated; CFR correction **74708**
63.1541 Revised **70852**
63.1542 Amended **70852**
63.1543 Revised **70853**
63.1544 Revised **70853**

NOTE: **Boldface page numbers indicate 2011 changes.**

CHANGES JULY 1, 2011 THROUGH MARCH 30, 2012

63.1545 Revised **70854**
63.1546 Revised **70854**
63.1547 Revised **70855**
63.1548 Revised **70857**
63.1549 Revised **70857**
63.1550 Revised **70858**
63.1551 Added **70858**
63.1541—63.1550 (Subpart TTT) Table 1 revised **70858**
63.9980—63.10042 (Subpart UUUUU) Added 9464
63.11504 Regulation at 76 FR 35750 withdrawn **57913**
(a)(1)(iv) and (2) revised **57919**
63.11505 Regulation at 76 FR 35750 withdrawn **57913**
(d)(4), (5) and (6) revised **57919**
63.11507 Regulation at 76 FR 35750 withdrawn **57913**
(a)(1) introductory text, (ii), (d)(1), (e), (f)(1) and (2) revised **57920**
63.11508 Regulation at 76 FR 35751 withdrawn **57913**
(c)(3) introductory text, (4) introductory text, (5) introductory text, (6) introductory text, (7)(i), (9)(i), (10)(i), (d)(3)(ii) introductory text, (A), (5) introductory text, (6) introductory text and (7) introductory text revised **57920**
63.11509 Regulation at 76 FR 35751 withdrawn **57913**
(a)(4), (b) introductory text and (c)(3) through (6) revised; (b)(3) added **57921**
63.11511 Regulation at 76 FR 35752 withdrawn **57913**
Amended **57921**
63.11504—63.11513 (Subpart WWWWWW) Regulation at 76 FR 35753 ..... **57913**
Table 1 revised **57922**
63.11621 Introductory text, (a)(1)(iii), (d) and (e) introductory text revised; (f) added **80265**
63.11622 (b) revised **80265**
63.11624 (a)(2)(iii), (iv), (b)(4), (5), (6), (c) introductory text, (4) introductory text and (5) through (8) revised; (a)(2)(v), (b)(7) and (c)(9) added **80266**
65.14 (a) amended **49673**
70.2 Amended **43507**
70 Appendix A amended **77703**
Appendix A amended 11750, 15273, 16679
71.2 Amended **43507**
72 Authority citation revised **48378**
72.2 Amended **48378**
75.4 (e)(1) introductory text and (2) revised **50132**
75.6 (a)(50) added 2460
75 Appendix D heading revised **50133**
Appendices A, D and F amended 2460
78.1 (b)(13) through (16) added **48378**
78.2 Revised **48379**
78.3 (a)(1)(iii), (3)(ii), (4)(ii), (5)(ii), (6)(ii), (7)(ii), (8)(ii), (9)(ii) and (b)(3)(i) amended; (a)(10) and (d)(11) added **48379**
78.4 (a) amended; (a) redesignated as (a)(1)(iii); (a)(1) introductory text, (i) and (ii) added; (a)(2) revised **48379**
78.5 (a) amended **48379**
78.12 (a) amended **48379**
80.40 (c)(1) revised **44443**
80.45 (c)(1)(iii)(C) added; (f)(1)(i) and (ii) revised **44443**
80.46 (b)(2) and (h)(1)(iii) added **65385**
80.1275 (d)(3) removed 1354
80.1401 Amended 726, 1354
Regulation at 77 FR 726 withdrawn 13009
80.1405 Revised 1354
80.1415 (c)(2) revised 1355
80.1426 (f)(1) Table 1 revised 726
(f)(1) and (5)(ii) revised 1355
Regulation at 77 FR 726 withdrawn 13009
80.1429 (b)(2) and (9) introductory text revised 1355
80.1431 (c) added 1355
80.1449 (a) introductory text revised 1356
80.1450 (d)(1), (2) and (3) revised 1356
80.1451 (a)(1)(xi) revised 1356
80.1452 (b)(2), (4) and (5) revised 1357
80.1460 (b)(6) added 1357
80.1464 (a)(2) heading, (i), (3)(ii), (b)(2) heading, (i), (3)(ii) and (c)(1) heading revised; (a)(2)(iii), (iv), (b)(2)(iii), (iv), (c)(1)(iii) and (iv) added 1357
80.1465 (h)(2) revised 1357
80.1466 (h)(2) revised 1357

NOTE: **Boldface page numbers indicate 2011 changes.**

CHANGES JULY 1, 2011 THROUGH MARCH 30, 2012

TITLE 40 Chapter I—Con.

80.1467 (e)(1), (2) and (g)(2) revised 1358
80.1500—80.1508 (Subpart N) added **44443**
81.301 Table removed; tables added **72104**
Table amended; table added 9537
81.302 Table added **72105**
Table amended; table added 9538
81.303 Table added **72105**
Table amended; table added 9539
81.304 Table added **72105**
Table amended; table added 9539
81.305 Table removed; table added **72105**
Table amended; table added 9540
Table amended 16448
81.306 Table added **72106**
Table amended; table added 9545
81.307 Table added **72106**
Table amended; table added 9547
81.308 Table added **72106**
Table amended; table added 9547
81.309 Table added **72107**
Table amended; table added 9547
81.310 Table removed; tables added **72107**
Table amended; table added 9547
81.311 Table amended; table added **72107**
Table amended; table added 9548
81.312 Table added **72108**
Table amended; table added 9550
81.313 Table added **72108**
Table amended; table added 9550
81.314 Table removed; table added **72108**
Table amended; table added 9551
81.315 Table amended **59526, 59532, 64837, 76304, 80260**
Regulation at 76 FR 59526 withdrawn **70361**
Table removed; tables added **72108**
Regulation at 76 FR 64837 withdrawn **76048**
Table amended; table added 9553
81.316 Table added **72109**
Table amended; table added 9553
81.317 Table added **72109**
Table amended; table added 9555
81.318 Table added **72109**
Table amended **77909**
Table amended; table added 9557
81.319 Table amended; table added **72110**
Table amended **74002**
Table amended; table added 9559
81.320 Table added **72110**
Table amended; table added 9560
81.321 Table added **72110**
Table amended 4903
Table amended; table added 9560
81.322 Table added **72110**
Table amended; table added 9560
81.323 Table added **72110**
Table amended; table added 9561
81.324 Table removed; tables added **72111**
Table amended; table added 9562
81.325 Table added **72111**
Table amended; table added 9562
81.326 Table removed; tables added **72111**
Table amended; table added 9564
81.327 Table amended; table added **72112**
Table amended; table added 9566
81.328 Table amended; table added **72112**
Table amended; table added 9567
81.329 Table added **72113**
Table amended; table added 9568
81.330 Table added **72113**
Table amended; table added 9569
81.331 Table added **72113**
Table amended; table added 9569
81.332 Table added **72113**
Table amended; table added 9569
81.333 Table removed; table added **72113**
Table amended; table added 9570
81.334 Table correctly amended **71455, 71458**
Table added **72114**
Table amended; table added 9570
81.335 Table added **72114**
Table amended; table added 9571
81.336 Table amended **64837, 80261**
Table removed; tables added **72114**
Regulation at 76 FR 64837 withdrawn **76048**
Table amended; table added 9571
81.337 Table added **72115**
Table corrected **76048**
Table amended; table added 9573
81.338 Table added **72115**
Table corrected **76048**
Table amended; table added 9574
81.339 Table removed; table added **72115**
Table corrected **76048**
Table amended; table added 9575

NOTE: **Boldface page numbers indicate 2011 changes.**

CHANGES JULY 1, 2011 THROUGH MARCH 30, 2012

81.340 Table added **72115**
Table corrected **76048**
Table amended; table added 9576
81.341 Table added **72116**
Table corrected **76048**
Table amended; table added 9576
81.342 Table added **72116**
Table corrected **76048**
Table amended; table added 9577
81.343 Table removed; tables added **72116**
Table amended; table added 9578
81.344 Table removed; tables added **72117**
Table amended; table added 9579
81.345 Table added **72117**
Table amended; table added 9583
81.346 Table added **72118**
Table amended; table added 9583
81.347 Table added **72118**
Table amended; table added 9583
81.348 Table added **72118**
Table amended; table added 9583
81.349 Table added **72118**
Table amended; table added 9584
81.350 Table added **72118**
Table amended; table added 9584
81.351 Table added **72119**
Table amended; table added 9585
81.352 Table added **72119**
Table amended; table added 9586
81.353 Table added **72119**
Table amended; table added 9586
81.354 Table added **72119**
Table amended; table added 9586
81.355 Table added **72119**
Table amended; table added 9586
81.356 Table added **72120**
Table amended; table added 9588
82 Policy statement **61269**
82.8 (c)(1) table and (2) revised **60746**
(b) revised **77913**
82.16 (a) revised; interim **47467**
82.17 Revised; interim **47467**
82.19 Revised; interim **47468**
82.1—82.24 (Subpart A) Appendix L revised **60746**
82.42 (a)(1)(iii)(A) revised **49673**
82.162 (a)(5) amended **49673**
82.170—82.184 (Subpart G) Appendix R added **78855**
(Subpart G) Appendix B amended 17350
85.525 Revised **57372**
85.1511 Revised **57373**
85.1701 Revised **57374**
85.1901 Revised **57374**
85.1902 (b)(2) revised **39520**
86.1 (b)(2)(xli) and (xlii) added; (b)(4)(i)(A) removed **57374**
86.010–18 (j)(1)(ii)(E) and (q) added **57374**
86.012–2 Added **57375**
86.016–1 Added **57375**
86.090–2 Amended **57376**
86.144–94 (b)(11) and (c)(10) added **57377**
86.165–12 (d)(4) revised **39521**
86.544–90 (b)(8) and (c)(8) added **57377**
86.1104-91 Revised; interim 4686
86.1105-87 (e) revised; (j) added; interim 4687
86.1305–2010 (b) revised **57377**
86.1806–01 (b)(8)(ii) removed **57377**
86.1806–05 (b)(8)(ii) removed **57377**
86.1810–09 (f)(1) revised **39521**
86.1811–04 (n) revised **57377**
86.1811–09 (e) introductory text revised **39521**
86.1818–12 (b)(3) added; (c)(1) and (d) revised **39521**
(f) revised **57377**
86.1823–08 (m)(2)(iii) and (3) revised **39521**
(m) revised **57378**
86.1841–01 (a)(3)(V) **39522**
86.1844–01 (d)(15) revised **57378**
86.1848–10 Heading and (c)(9)(i) revised **39522**
86.1863–07 Revised **57379**
86.1865–12 (a)(1) introductory text, (d), (j)(1), (k)(7)(i), (8)(iii), (iv), (v), (9)(iv)(B) and (v) revised **39522**
(k)(5)(iv) added; (l)(1)(ii)(F) and (2)(i) revised **57379**
86.1866–12 (b)(2), (c)(5)(iv) and (d)(1) introductory text revised **39522**
86.1867–12 (a)(1)(i), (ii), (3)(iv)(F), (vi), (4), (b)(2) and (e)(4)(ii) revised; (a)(1)(iii)(A) and (3)(iv)(A) removed **39523**
(a)(1)(i), (ii), (3)(iv)(A), (F), (vi), (4), (b)(2) and (e)(4)(ii) correctly revised; (a)(1)(iii)(A) correctly removed **54932**
89.6 Revised 2461
89.301—89.331 (Subpart D) Appendix A amended 2461
92.5 Revised 2462

NOTE: **Boldface page numbers indicate 2011 changes.**

CHANGES JULY 1, 2011 THROUGH MARCH 30, 2012

TITLE 40 Chapter I—Con.

92.113 (a)(1) Table B113-1 amended 2462
93.101 Amended 14986
93.105 (c)(1)(vi) amended 14986
93.109 (b) introductory text, (c) and (d) revised; (e) through (k) removed; (l), (m) and (n) redesignated as (e), (f) and (g); new (g)(2) introductory text and (iii) amended 14986
93.111 (b)(3) added **63560**
Regulation at 76 FR 63560 withdrawn **75797**
(b)(3) added 11401
93.116 (b) amended 14988
93.118 (a) amended; (b) introductory text revised 14988
93.119 (a), (b) introductory text, (d) introductory text and (g)(2) amended; (b)(1)(ii), (2)(ii), (c)(1)(ii), (2)(ii), (d) heading, (2) and (e) revised 14988
93.121 (b) introductory text and (c) introductory text amended 14988
94.5 Revised 2463
94.108 (a)(1) Table B-5 amended 2463
97 Policy statement **42055**
State implementation plan determinations 5710
97.401—97.435 (Subpart AAAAA) Added **48379**
97.406 (c)(3) redesignated as (c)(3)(i) in part; (c)(3)(ii) added; (e)(2) amended 10334
97.410 Revised 10334
(a)(2)(iv), (v), (6), (11), (14), (16), (20), (b)(2), (6), (11), (14), (16) and (20) revised 10347
97.425 (b)(1) introductory text amended 10336
97.501—97.535 (Subpart BBBBB) Added **48406**
97.506 (c)(3) redesignated as (c)(3)(i) in part; (c)(3)(ii) added 10336
97.510 Revised **80775**
Revised 10336
(a)(2), (4)(iv), (v), (9), (12), (13), (15), (17), (18), (22), (b)(2), (4), (9), (12), (13), (15), (17), (18) and (22) revised 10348
97.521 (a), (b) introductory text, (1), (2) and (3) amended **80777**
97.525 (b)(1) introductory text amended 10338
97.601—97.635 (Subpart CCCCC) Added **48432**
97.606 (c)(3) redesignated as (c)(3)(i) in part; (c)(3)(ii) added; (e)(2) amended 10338
97.610 Revised 10339
(a)(2), (7)(ii), (v), (9), (11), (b)(2), (9) and (11) revised 10348
(b)(1) introductory text amended 10340
97.701—97.735 (Subpart DDDDD) Added **48458**
97.706 (c)(3) redesignated as (c)(3)(i) in part; (c)(3)(ii) added; (e)(2) amended 10340
97.710 Revised 10340
(a)(2)(iv), (v), (3), (5), (6), (b)(2), (3), (5) and (6) revised 10349
97.725 (b)(1) introductory text amended 10340
98.1 (a) revised **73898**
(c) added **80573**
98.2 (d), (e), (f) introductory text, (h) and (i)(3) revised **73899**
98.3 (c)(4)(vii) revised **53065**
(b) introductory text, (c)(5)(ii), (7), (10) and (11) revised; (b)(1) and (4) added; (g) introductory text amended **73899**
98.4 (m)(4) revised **73900**
98.6 Amended **73900, 80573**
98.9 Introductory text revised **73900**
98.1—98.9 (Subpart A) Table A–6 revised; Table A–7 added **53065**
Table A–3 amended **73900**
Table A–5 amended **73901**
98.90 (a)(5) revised 10380
98.91 (a)(4) amended 10380
98.92 (a) introductory text and (5) revised 10380
98.93 (a)(2)(ii) introductory text revised **59551**
(h) introductory text revised; (h) amended; (h)(1) and (2) added 10380
98.94 (a)(1) introductory text and (4)(i) revised **59551**
(h) introductory text and (3) revised 10380
98.95 (b) revised 10381
98.96 (c)(4), (r) and (s) revised; (u) and (v) added 10381
98.98 Amended 10381

NOTE: **Boldface page numbers indicate 2011 changes.**

CHANGES JULY 1, 2011 THROUGH MARCH 30, 2012

98.90—98.98 (Subpart I) Table I-2 revised 10381
98.230 (a)(2), (3), (4) and (8) revised **80574**
98.232 (a), (c) introductory text, (22), (d) introductory text, (e) introductory text, (f) introductory text, (g) introductory text, (h) introductory text, (i) and (k) revised; (j) removed **80574**
98.233 (f)(3)(i), (ii), (g)(1)(ii)(D), (5) and (h)(1) removed; (g)(1)(ii)(A), (B), (C), (6), (i), (ii), (h)(2), (3) introductory text, (n)(9), (z)(4), (5) and (6) redesignated as (g)(1)(iii), (iv), (v), new (5), (i), (ii), new (h)(1), (2) introductory text, (n)(10), (z)(2)(iv), (v) and (vi); (a), (c), (d)(2), (4) introductory text, (e)(2), (5) introductory text, (f)(3) introductory text, (g)(1)(ii), (j)(1), (5), (8), (m)(3), (n)(4), (o)(6), (7), (p)(7)(i) introductory text, (9), (r), (t)(1), (2), (v), (w)(3), (x)(2) and new (z)(2)(vi) amended; (a)(3), (k)(2)(iv), new (n)(9), (11), (t)(3) and new (z)(4) added; (d) introductory text, (1), (3), (e) introductory text, (1) introductory text, (vii), (xi) introductory text, (A), (B), (C), (2) introductory text, (6), (f)(1) introductory text, (i)(A), (B), (C), (2), (g) introductory text, (1) introductory text, (i), (ii) introductory text, new (iii), new (iv), new (v), (3), (h) introductory text, new (1), (i), (j)(1)(vii) introductory text, (B), (C), (2), (3) introductory text, (i), (4) introductory text, (k) introductory text, (1), (2) introductory text, (i). (4), (l)(1), (3), (m)(1), (n)(2)(ii), (iii), (q) introductory text, (8), (r) introductory text, (2)(i)(A), (6)(i), (ii), (t) introductory text, (1) introductory text, (2), (u) introductory text, (2), (z) introductory text, (1), (2) introductory text, (i), (ii), (iii) and (3) revised **80575**
98.234 (f)(1) introductory text, (2) introductory text, (3) introductory text, (4) introductory text, (5) and (8) revised; (f)(6) and (7) removed **59540**
(a)(1), (2), (5), (c) introductory text and (d)(3) revised; (a)(4) removed; (e) amended; (g) added **80586**
98.236 (a) introductory text, (8), (b), (c) introductory text, (1)(iv), (2)(ii), (3)(ii) through (v), (4)(i)(H), (J), (ii)(B), (C), (iii)(B), (5), (6) introductory text, (i), (ii)(B), (D), (7), (8)(i) introductory text, (J), (ii) introductory text, (D), (G), (iii) introductory text, (F), (9) introductory text, (i), (10) introductory text, (iv), (11) introductory text, (iii), (12)(vi), (15) introductory text, (i)(A), (B), (C), (ii)(A), (B), (C), (16), (17)(v), (18) introductory text, (iii), (19)(iii), (v), (vi) and (vii) revised; (c)(3)(vi), (vii), (4)(i)(K), (L), (ii)(D), (6)(ii)(E), (8)(i)(K), (L), (ii)(H), (I), (iii)(G), (H), (iv)(B), (9)(ii), (iii), (10)(v), (11)(iv), (12)(vii) through (xi) and (e) added **80587**
98.237 (e) added **80590**
98.238 Amended **80590**
98.230—98.238 (Subpart W) Table W–1A revised **80591**
Table W–2 revised **80592**
Tables W–3 and W–4 revised **80593**
Tables W–5, W–6 and W–7 revised **80594**
98.322 (f) revised **73901**
98.323 (a), (2), (b) introductory text and (1) amended; (c) introductory text revised **73901**
98.324 (b)(1), (2), (c), (d), (e) introductory text, (g) and (h) revised **73901**
98.325 (b) amended **73903**
98.326 (f), (h), (j), (k) and (o) revised **73903**
98.350 (b) introductory text amended **73903**
98.352 (d) revised **73903**

NOTE: **Boldface page numbers indicate 2011 changes.**

CHANGES JULY 1, 2011 THROUGH MARCH 30, 2012

TITLE 40 Chapter I—Con.

98.353 (a)(2) introductory text, (c) introductory text, (1) introductory text, (2), (d) introductory text and (2) introductory text revised; (c)(1), (d)(1) and (2) amended **73903**
98.354 (c) amended; (d) introductory text, (f), (g) introductory text, (h) introductory text, (5) and (k) revised **73904**
98.355 (b) revised **73905**
98.356 (a) introductory text, (b)(3), (4), (d) introductory text, (2), (4), (6) and (8) revised **73905**
98.416 (a)(8) and (9) removed; (a)(10) revised **73905**
98.417 (a)(3) and (4) added **73905**
98.442 (e) and (f) revised **73905**
98.443 (d) introductory text and (3) introductory text revised; (f)(1) and (2) amended **73906**
98.444 (d) heading revised **73906**
98.445 (e) revised **73906**
98.446 (a)(2) introductory text, (3) introductory text, (e), (f) introductory text, (1)(vii) and (3) revised **73906**
98.447 (a)(5) and (6) revised **73906**
98.448 (a)(5) and (e) revised **73907**
98.449 Amended **73907**
98.460 (c)(1) and (2)(i) revised **73907**
98.463 (a)(1), (2) introductory text and (ii)(C) revised **73907**
98.464 (b) introductory text, (1), (3) and (4) revised; (c) through (f) redesignated as (d), (e), (f) and (h); new (c) and (g) added **73908**
98.466 (b) introductory text, (2), (c)(3)(ii), (d), (f) and (g)(1) revised; (b)(3) and (4) added **73909**
98.467 Revised **73910**
98.468 Amended **73910**
98.460—98.468 (Subpart TT) Table TT-1 amended **73910**
112.3 (a)(3) added **64248**
(a)(3) revised **72124**
116.4 Tables A and B amended **55584**
124 Policy statement **56982**
131.43 Regulation at 75 FR 75805 eff. date delayed to 7-6-12 13496
132.6 (f) and (g) revised **57652**
140.4 (b)(2) added 11411
144 Policy statement **56982**
145 Policy statement **56982**
146 Policy statement **56982**
147 Policy statement **56982**
147.350 (a) introductory text revised **49673**
174.530 Revised 6475
174.532 Revised **57657**
180 Technical correction **40628**
Order **49318**
Order 13499
180.110 (a) table revised **40814**
180.121 (a) revised **56652**
180.122 Removed **56653**
180.142 (a) introductory text, (c) introductory text and (d) introductory text revised; (a) table amended **55817**
180.157 Removed 12207
180.182 (a) and (c) revised **56653**
180.184 (b) table amended **81396**
180.220 (a) table revised **56654**
180.227 (a)(1) introductory text, (2) introductory text and (3) introductory text revised; (a)(1) table amended **55806**
180.252 Revised **57659**
180.257 (a) revised **56654**
180.298 (a) and (c) revised **56655**
180.308 Added 749
Correctly redesignated as 180.1308 1911
180.319 Revised **56656**
180.342 (a)(1) table amended **56656**
180.377 (b) table amended **81396**
180.411 (a) table amended **59908**
180.444 Existing text designated as (a) and amended; (b), (c) and (d) added **56648**
180.448 (a) table and (b) table amended **77708**
180.449 (a) introductory text and (b) revised; (a) table amended **69659**
180.474 (a)(1) introductory text revised; (a)(1) table amended **54133**
180.475 (a) table amended **82163**
180.478 (a) table amended 3625
180.497 Revised **56656**
180.537 (a) introductory text revised; (a) table amended **76314**
180.547 (a) introductory text revised; (a) table amended **71464**
180.555 (a) table amended **69652**
(a) table amended 12731
180.557 (a) introductory text revised; (a) table amended **53648**

NOTE: **Boldface page numbers indicate 2011 changes.**

CHANGES JULY 1, 2011 THROUGH MARCH 30, 2012

180.558 Removed **56657**
180.564 Existing text after (a) heading designated as (a)(1); (a)(2) added 8749
180.565 (a) table amended **50913**
(a) revised 12739
180.573 (a)(1) introductory text, (2) introductory text and (c) revised; (a)(1) table amended **82152**
180.576 (a) revised **82157**
180.578 (a)(1) introductory text, (2) introductory text and (c) introductory text revised; (a)(1) table amended; (a)(3) added 18716
180.579 (a)(1) introductory text, (2) introductory text, (c) introductory text and (d) revised **70895**
180.582 (b) table amended **81396**
180.593 (a) table amended 3621
180.598 (a) table amended **55814**
180.601 (b) revised 4252
180.607 (b) table amended **81396**
180.609 (a)(1) table amended **50898**
180.617 (a) revised **50904**
(b) table amended **81396**
180.626 (a)(1) table revised **61592**
180.628 (a) table and (d) table amended **44821**
(a) table amended **59909**
180.629 (a) table amended; (d) revised **69647**
180.637 (b) revised **55804**
180.639 (a)(2) table amended **55273**
180.641 (b) revised 8746
180.649 (a)(1) table amended **76309**
180.654 Added **61596**
180.655 Added 10968
180.656 Added **59914**
180.657 Added 10386
180.658 Added 14297
180.659 Added 12213
180.660 (Subpart C) Added 13506
180.661 Added 10975
180.662 Added 12745
180.910 Table amended **69641**
180.920 Table amended **44815**
180.940 (a) table amended **55267**
180.960 Table amended **41138, 69662, 69665, 70899, 77712**
180.1206 (b) revised 14291
180.1304 Added **52875**
180.1305 Added **55272**
180.1306 Added **59905**
180.1307 Added **66192**
180.1308 Correctly redesignated from 180.308 1911
180.1309 Added 1637
180.1310 Added 4908
180.1311 Added 8741
180.1312 Added 8736
180.1313 Added 19112
261 Appendix IX amended **72321, 74715**
Appendix IX amended 12499
271 State hazardous waste management program authorizations **62303**
State hazardous waste management program authorizations 13200, 15273, 15966
272.1601 Revised 3156
272 Appendix A amended 3157
281 State underground storage tank program authorizations **57659**
State underground storage tank program authorizations 11750
282.2 (b)(1) revised **49674**
300 Appendix B amended **41723, 42056, 45432, 45435, 49329, 50140, 50420, 51271, 57670, 58405, 70061, 76052, 76318, 77392, 81844**
Regulation at 76 FR 41723 withdrawn **56294**
Regulation at 76 FR 45432 withdrawn **57661**
Regulation at 76 FR 45435 withdrawn **57662**
Appendix B amended 2912, 15283
302.4 Table and Appendix A amended **55585**
302.6 (b)(1)(iii) table amended 10390
355.16 (b) and (c) revised 16688
355.61 Amended 16688
372.65 (a) table and (b) table amended **64037**
(a) table and (b) table correctly amended **69136**
Effective date note correctly added; CFR correction **70361**
374.6 Amended **49674**
600 Heading revised **39524**
600.001–08—600.011–93 (Subpart A) Heading revised **39524**
600.001 Redesignated from 600.001–12 and revised **39524**
600.001–08 Removed **39524**
600.001–12 Redesignated as 600.001 ..... **39524**

NOTE: **Boldface page numbers indicate 2011 changes.**

CHANGES JULY 1, 2011 THROUGH MARCH 30, 2012

TITLE 40 Chapter I—Con.

600.001–86 Removed **39524**
600.001–93 Removed **39524**
600.002 Redesignated from 600.002–08 and revised **39524**
600.002–08 Redesignated as 600.002 ..... **39524**
600.002–85 Removed **39524**
600.002–93 Removed **39524**
600.003 Redesignated from 600.003–77 ..... **39524**
Revised **39527**
600.003–77 Redesignated as 600.003 ..... **39524**
600.004–77 Removed **39524**
600.005 Redesignated from 600.005–81 ..... **39524**
Introductory text and (a) revised **39527**
600.005–81 Redesignated as 600.005 ..... **39524**
600.006 Redesignated from 600.006–08 ..... **39524**
(c), (e) and (g) revised **39528**
600.006–08 Redesignated as 600.006 ..... **39524**
600.006–86 Removed **39524**
600.006–87 Removed **39524**
600.006–89 Removed **39524**
600.007 Redesignated from 600.007–008 ..... **39524**
(a), (b) and (e) revised **39529**
600.007–08 Redesignated as 600.007 ..... **39524**
600.007–80 Removed **39524**
600.008 Redesignated from 600.008–08 ..... **39524**
Heading, (a)(1) and (2)(i) revised **39529**
600.008–01 Removed **39524**
600.008–08 Redesignated as 600.008 ..... **39524**
600.008–77 Removed **39524**
600.009 Redesignated from 600.009–85 ..... **39524**
Revised **39530**
600.009–85 Redesignated as 600.009 ..... **39524**
600.010 Redesignated from 600.010–08 ..... **39524**
(a) introductory text, (c) and (d) revised **39530**
600.010–08 Redesignated as 600.010 ..... **39524**
600.010–86 Removed **39524**
600.011 Redesignated from 600.011–93 ..... **39524**
Revised **39530**
(c)(3) revised **57379**
600.011–93 Redesignated as 600.011 ..... **39524**
600.101–08—600.115–08 (Subpart B) Heading revised **39531**
600.101–12 Removed **39531**
600.101–86 Removed **39531**
600.101–93 Removed **39531**
600.102–78 Removed **39531**
600.103–78 Removed **39531**
600.104–78 Removed **39531**
600.105–78 Removed **39531**
600.106–08 Revised **39531**
600.106–78 Removed **39531**
600.107–08 Revised **39531**
600.107–78 Removed **39531**
600.107–93 Removed **39531**
600.108–08 Redesignated from 600.108–78 ..... **39531**
600.108–78 Redesignated as 600.108–08 ..... **39531**
600.109–08 (b)(3) revised **39531**
600.109–78 Removed **39531**
600.110–78 Removed **39531**
600.111–08 Revised **39531**
600.111–80 Removed **39531**
600.111–93 Removed **39531**
600.112–78 Removed **39531**
600.113–08 (f) revised **39533**
600.113–12 Revised **39533**
600.113–78 Removed **39531**
600.113–88 Removed **39531**
600.113–93 Removed **39531**
600.114–12 Added **39538**
(c) introductory text, (e)(2)(ii) and (f) introductory text revised **57379**
600.115–08 Redesignated as 600.115–11 ..... **39547**
600.115–11 Redesignated from 600.115–08 and revised **39547**
Introductory text revised **57380**
600.116–12 Added **39548**
(a)(6) added; (b)(4) amended **57380**
600.201–08—600.211–08 (Subpart C) Heading revised **39550**
600.201–08 Removed **39551**
600.201–12 Removed **39551**
600.201–86 Removed **39551**
600.201–93 Removed **39551**
600.202–77 Removed **39551**
600.203–77 Removed **39551**
600.204–77 Removed **39551**
600.205–77 Removed **39551**
600.206–12 Revised **39551**

NOTE: **Boldface page numbers indicate 2011 changes.**

CHANGES JULY 1, 2011 THROUGH MARCH 30, 2012

600.206–86 Removed **39551**
600.206–93 Removed **39551**
600.207–12 Added **39551**
600.207–86 Removed **39551**
600.207–93 Removed **39551**
600.208–12 Revised **39552**
600.208–77 Removed **39551**
600.209–12 Added **39553**
600.209–85 Removed **39551**
600.209–95 Removed **39551**
600.210–08 (f) added **39554**
600.210–12 Added **39554**
(d)(3)(ii) revised **57380**
600.211–08 Removed **39551**
600.301–08—600.316–78 (Subpart D) Heading revised **39558**
600.301 Redesignated from 600.306–08 and revised **39558**
600.301–08 Removed **39558**
600.301–12 Removed **39558**
600.301–86 Removed **39558**
600.301–95 Removed **39558**
600.302–08 Redesignated from 600.307–08 ..... **39558**
(h), (i) and (j) removed **39559**
600.302–12 Added **39559**
(e)(4) revised **57380**
600.302–77 Removed **39558**
600.303–12 Added **39561**
600.303–77 Removed **39558**
600.304–12 Added **39561**
600.304–77 Removed **39558**
600.305–77 Removed **39558**
600.306–08 Redesignated as 600.301 ..... **39558**
600.306–12 Added **39562**
600.306–86 Removed **39558**
600.307–08 Redesignated as 600.302–08 ..... **39558**
600.307–86 Removed **39558**
600.307–95 Removed **39558**
600.308–12 Added **39562**
600.310–12 Added **39563**
600.310–86 Removed **39558**
600.311–12 Added **39563**
(f) revised **57380**
600.311–86 Removed **39558**
600.312–08 Redesignated from 600.312–86 ..... **39558**
600.312–86 Redesignated as 600.312–08 ..... **39558**
600.313–01 Redesignated as 600.313–08 ..... **39558**
600.313–08 Redesignated from 600.313–01 ..... **39558**
600.313–86 Removed **39558**
600.314–01 Removed **39558**
600.314–08 Revised **39565**
600.314–86 Removed **39558**
600.315–08 (a)(2) and (c) introductory text revised **39566**
600.315–82 Removed **39558**
600.316–08 Redesignated from 600.316–78 ..... **39558**
Revised **39566**
600.316–78 Redesignated as 600.316–08 ..... **39558**
600.401–77—600.407–77 (Subpart E) Heading revised **39567**
600.401–77 Removed **39567**
600.402–77 Removed **39567**
600.403–77 Removed **39567**
600.404–77 Removed **39567**
600.405–77 Removed **39567**
600.406–77 Removed **39567**
600.407–77 Removed **39567**
600.501–12—600.514–12 (Subpart F) Heading revised **39567**
600.501–12 Removed **39567**
600.501–85 Removed **39567**
600.501–86 Removed **39567**
600.501–93 Removed **39567**
600.502 Redesignated from 600.502–81 and revised **39567**
600.502–81 Redesignated as 600.502 ..... **39567**
600.503–78 Removed **39567**
600.504–78 Removed **39567**
600.505–78 Removed **39567**
600.507–12 (a) introductory text and (c) revised **39567**
600.507–86 Removed **39567**
600.509–08 Redesignated from 600.509–86 ..... **39567**
600.509–86 Redesignated as 600.509–08 ..... **39567**
600.510–08 (g)(1)(ii) revised **39567**
600.510–12 (b)(2) introductory text, (3)(I), (c)(2)(iv)(B), (g)(1), (i) introductory text and (j)(2) revised **39567**
600.510–86 Removed **39567**
600.510–93 Removed **39567**
600.511–08 Redesignated from 600.511–80 ..... **39569**
600.511–80 Redesignated as 600.511–08 ..... **39569**
600.512–01 Removed **39567**
600.512–12 (c) revised **39569**
600.512–86 Removed **39567**
600.513–08 Revised **39569**
600.513–81 Removed **39567**

NOTE: **Boldface page numbers indicate 2011 changes.**

CHANGES JULY 1, 2011 THROUGH MARCH 30, 2012

TITLE 40 Chapter I—Con.

600.513–91 Removed **39567**
600 Appendix I, Appendix IV and Appendix V headings revised; Appendix II amended; Appendix VI added **39570**
Appendix VIII removed **39577**
704.3 Amended **50858**
Correctly amended **54932**
707.20 (c)(2)(ii) revised **49674**
710 Heading revised **50859**
Heading correctly revised **54933**
710.1—710.4 (Subpart A) Heading removed **50859**
Heading correctly removed **54933**
710.1 (b) revised **50859**
(b) correctly revised **54933**
710.3 Amended **50859**
Correctly amended **54933**
710.23—710.39 (Subpart B) Removed **50859**
Correctly removed **54933**
710.43—710.59 (Subpart C) Removed **50859**
Correctly removed **54933**
711 Added **50859**
Correctly added **54933**
721.6078 Removed **76302**
721.9719 (a)(1), (2)(i), (ii) and (b)(1) revised; (a)(2)(iii) and (b)(3) removed 6479
(a)(2)(ii) corrected 13507
721.10201 Added **48001**
721.10230 Added **61580**
Removed **75795**
721.10231 Added **61580**
Removed **75795**
721.10232 Added **61581**
721.10233 Added **61581**
721.10234 Added **61581**
721.10235 Added **61581**
721.10236 Added **61581**
721.10237 Added **61582**
721.10238 Added **61582**
721.10239 Added **61582**
721.10240 Added **61582**
721.10241 Added **61583**
721.10242 Added **61583**
721.10243 Added **61583**
721.10244 Added **61583**
721.10245 Added **61583**
721.10246 Added **61584**
721.10247 Added **61584**
721.10248 Added **61584**
721.10249 Added **61584**
721.10250 Added **61584**
721.10251 Added **61584**
721.10252 Added **61584**
721.10253 Added **61585**
721.10254 Added **61585**
721.10255 Added **61585**
721.10256 Added **61585**
721.10257 Added **61585**
721.10258 Added **61585**
721.10259 Added **61586**
721.10260 Added **61586**
721.10261 Added **61586**
721.10262 Added **61586**
721.10263 Added **61586**
721.10264 Added **61586**
745.82 (a)(3) added; eff. 10–4–11 ..... **47938**
745.83 Amended; eff. 10–4–11 ..... **47938**
745.85 (a)(2)(i)(D), (ii)(C) and (D) revised; eff. 10–4–11 ..... **47938**
745.86 (b)(6)(iv) through (vii) redesignated as (b)(6)(v) through (viii); (b)(1)(iii) and new (6)(iv) added; eff. 10–4–11 ..... **47939**
745.90 (a)(2), (3), (b)(2), (4) and (8) revised; eff. 10–4–11 ..... **47939**
745.92 (b)(3) added; eff. 10–4–11 ..... **47939**
745.225 Revised; eff. 10–4–11 ..... **47939**
745.238 (c)(5) added; eff. 10–4–11 ..... **47945**
745.326 (a)(2)(i), (ii), (d), (e)(1) and (3) revised; eff. 10–4–11 ..... **47945**
745.327 (b)(1), (2), (3) and (c)(2) revised; eff. 10–4–11 ..... **47946**
761.19 Revised 2463
761.71 (b)(2)(vi) revised 2464
761.75 (b)(8)(iii) revised 2464
763.80—763.99 (Subpart E) Appendices C and D amended **49674**
799.5085 (j) heading and Table 2 revised 15617
799.5089 Added **65404**
1033.625 (a)(2) revised **57380**
1036 Added **57381**
1037 Added **57398**
1039.510 (b) introductory text revised **57437**
1043.95 (b) and (c) redesignated as (c) and (d); new (b) added 2478
1065.1 (h) added **57437**
1065.15 (e) revised **57437**
1065.20 (a) introductory text, (1) and (e) revised **57438**
1065.125 (e)(1) introductory text revised **57440**
1065.140 (c)(6)(ii)(C) and (D) revised **57440**
1065.170 (c)(1)(vi) revised **57440**
1065.190 (d)(3) Table 1 revised **57440**

NOTE: **Boldface page numbers indicate 2011 changes.**

CHANGES JULY 1, 2011 THROUGH MARCH 30, 2012

1065.205 Revised **57440**
1065.220 (a) introductory text revised; (a)(1)(iii) added **57441**
1065.225 (a) introductory text revised; (a)(1)(iii) and (iv) added **57442**
1065.250 Revised **57442**
1065.260 Revised **57442**
1065.265 (b) revised **57442**
1065.267 Revised **57442**
1065.270 (b) revised **57442**
1065.272 (b) revised **57442**
1065.275 (b) and (c) revised **57443**
1065.280 (b) revised **57443**
1065.284 (b) revised **57443**
1065.295 (b) revised **57443**
1065.303 Revised **57444**
1065.307 (a) and Table 1 revised **57445**
1065.340 (a) through (g) revised; (h) added **57445**
1065.341 (a)(5), (6) and (f)(5) revised; (a)(7) added **57447**
1065.350 (d)(7) revised **57447**
1065.360 (e) introductory text revised **57447**
1065.370 (g)(1) revised **57447**
1065.372 (e)(1) revised **57447**
1065.378 (d)(3)(iv) revised **57447**
1065.510 (a) introductory text, (b)(5)(i), (6), (c)(2), (d)(5), (f)(3), (5) and (g) revised; (b)(7), (c)(4) and (h) added **57448**
1065.514 (f)(3) revised **57450**
1065.520 (g) introductory text, (5)(i), (7) and (8) revised; (g)(9) added **57450**
1065.525 (a) revised; (c)(4) removed **57451**
1065.530 (b)(13) revised **57451**
1065.546 (a) revised **57451**
1065.550 Heading and (b) revised **57451**
1065.602 (f)(3) introductory text, (h) and (l)(1) revised **57452**
1065.610 (a), (b)(1) and (c) revised **57453**
1065.640 (b)(1), (2), (5), (e)(3), (4) and (7) revised **57455**
1065.642 (a) revised **57456**
1065.645 Introductory text and (a) revised **57456**
1065.650 (c) introductory text, (1), (4), (d)(7), (e)(4) and (f)(4) revised; (c)(5) added **57457**
1065.655 (b), (c)(5), (d) and (e)(3) revised; (f) added **57458**
1065.659 (a), (b) and (c) revised **57462**
1065.660 Revised **57462**
1065.667 Revised **57465**
1065.670 Introductory text revised **57466**
1065.675 (d) revised **57466**
1065.703 Table 1 amended 2464
1065.750 (a)(3) introductory text and (4) revised **57467**
1065.790 (a) revised **57467**
1065.915 (a) Table 1 revised **57467**
1065.925 (h)(1), (2) and (3) revised **57467**
1065.1001 Amended **57467**
1065.1005 Introductory text, (a), (e), (f)(2) and (g) revised **57468**
1065.1010 Introductory text and (c) revised **57470**
Revised 2464
1066 Added **57470**
1068 Heading revised **57488**
1068.1 Revised **57488**
1068.210 Revised **57488**
1068.235 Revised **57489**
1068.325 Revised **57489**

Chapter V—Council on Environmental Quality (Parts 1500—1599)

1500 Policy statement 14473
1501 Policy statement 14473
1502 Policy statement 14473
1503 Policy statement 14473
1505 Policy statement 14473
1506 Policy statement 14473
1507 Policy statement 14473
1508 Policy statement 14473

Proposed Rules:

1—1099 (Ch. I) **41178**
..... 10451
2 ..... **64055**
9 ..... **65431, 78599**
..... 960
50 ..... **46084, 48073, 59599**
..... 8197
51 ..... **41731, 43963, 64059, 82219**
..... 1130, 4735, 8197, 14226, 15656, 16981
52 ..... **38589, 39357, 39797, 40303, 40652, 40660, 40662, 41158, 41338, 41444, 41562, 41739, 41742, 41744, 41745, 42078, 42612, 43634, 43637, 44293, 44534, 44535, 45212, 45482, 45741,**

NOTE: **Boldface page numbers indicate 2011 changes.**

CHANGES JULY 1, 2011 THROUGH MARCH 30, 2012

TITLE 40 *Proposed Rules:—Con.*

47090, 47092, 47094, 48754, 49391, 49708, 49711, 51314, 51922, 51925, 51927, 52604, 52623, 52917, 53369, 53853, 54410, 54993, 55325, 55621, 55842, 56130, 56132, 56134, 56694, 56701, 56706, 57013, 57691, 57696, 57846, 57872, 58206, 58210, 58570, 58748, 59087, 59089, 59090, 59334, 59338, 59344, 59345, 59599, 59600, 60405, 61062, 61069, 61291, 62002, 62004, 63251, 63859, 63860, 63574, 64065, 64186, 64880, 64881, 65458, 66013, 66663, 66882, 67396, 67640, 68378, 68381, 68385, 68698, 68699, 69214, 69217, 70078, 70091, 70929, 70940, 70952, 71922, 72142, 72374, 72377, 72885, 73956, 74014, 75845, 75849, 75857, 76112, 76115, 76335, 76646, 76673, 76929,77178, 77182, 77739, 77742, 77950, 77952, 78193, 78194, 78869, 78871, 79574, 79579, 79593, 81901, 82219, 82234
..... 235, 1892, 1894, 1895, 2495, 2496, 2937, 2941, 2943, 3211, 3213, 3220, 3223, 3417, 3681, 3691, 3712, 3719, 3720, 3966, 3975, 3984, 4510, 4735, 4937, 4940, 5207, 5210, 6044, 6529, 6711, 6727, 6743, 10423, 10424, 10430, 11022, 11452, 11798, 11809, 11827, 11839, 11858, 11879, 11894, 11914, 11928, 11937, 11958, 11974, 11990, 11992, 12524—12527, 12769, 12770, 13055, 13238, 14226, 14712, 14715, 15329, 15656, 15985, 16785, 16795, 17367, 18052, 18987, 18990
55 ..... **43230**
59 14324
60 ..... **38590, 52738, 53371, 63878, 65138, 65653, 66886, 80452**
..... 1130, 8209, 13997, 14716
61 1130
62 ..... **80865**
..... 3422
63 ..... **38590, 38591, 42613, 52738, 53371, 65138, 66886, 72508, 72770, 76260, 78872, 80314, 80532, 80598, 81328, 81903**
..... 1130, 1268, 2677, 960, 3223, 4522, 6628, 8576, 11476, 16508, 16987
65 ..... 960, 17898
70 ..... **74755, 77742**
..... 14226, 16509, 16795
71 14226
72 ..... **51064**
75 ..... **51064**
80 ..... **38844**
..... 462
81 ..... **39798, 53853, 54412, 58210, 59345, 59600, 65458, 70078, 70091, 78872, 79579, 79593**
..... 2677, 2943, 4510, 4940, 6727, 6743, 8211
82 ..... **41747, 65139**
..... 237, 16988
85 ..... **48758, 74854, 76932**
..... 2028
86 ..... **48758, 74854, 76932**
..... 2028, 4736
87 ..... **45012**
93 ..... **63575**
97 ..... **40662, 63251, 63860**
..... 10350
98 ..... **47392, 56010, 61293**
..... 1434, 10434, 11039, 15990
112 ..... **64296**
122 ..... **43230, 65431, 78599**
125 ..... **43230**
131 ..... **38592, 79604**
136 ..... **77742**
141 ..... 5471, 9882, 12227, 15335
142 ..... 5471, 9882, 12227, 15335
158 ..... **71294**
..... 16990
161 ..... **71294**
171 16990
174 ..... **43231, 49396, 61647**
180 ..... **39358, 43231, 49396, 53372, 54185, 55329, 61647, 69690, 69692, 69693, 76674, 79146, 82238**
..... 8755, 15012, 15015, 18748
241 ..... **80452**
257 ..... **63252**
260 ..... **44094, 48073, 53376, 55846**
..... 15336
261 ..... **44094, 48073, 53376, 55846, 59960, 63252, 76677**
..... 15336
264 ..... **63252**
265 ..... **63252**
266 ..... **44094**
268 ..... **63252**
270 ..... **53376**
271 ..... **56708, 63252**
..... 3224, 12228, 13248, 15343
272 3224
271 13248
280 ..... **71708**
..... 8757
281 ..... **71708, 76684**
..... 8757
300 ..... **41751, 45483, 45484, 49397, 51064, 50442, 51316, 56362, 57701, 57702, 70105, 71500, 76118, 76336, 77457, 81904**

NOTE: **Boldface page numbers indicate 2011 changes.**

CHANGES JULY 1, 2011 THROUGH MARCH 30, 2012

.....14717, 15344
302.....**63252**
.....10450
370.....**48093**
372.....13061
600.....**48758, 74854, 76932**
.....2028
721.....**40850, 46678, 55622, 65580, 81437, 81441, 81447**
.....3725, 4947, 17386, 18752
745.....**56136**
.....16796
799.....**44535, 65580**
1043.....2497
1068.....**45012**

TITLE 41—PUBLIC CONTRACTS AND PROPERTY MANAGEMENT

Chapter 101—Federal Property Management Regulations (Parts 101-1—101-99)

101–26 Authority citation revised **67370**
101–26.107 Removed **67371**

Chapter 102—Federal Management Regulation (Parts 102-1—102-299)

102–34.35 Amended.....**76623**
102–39.60 (a) and (l) amended; (m) added **67371**

Chapter 300—General (Parts 300–1—300–99)

300–3.1 (c) revised; interim **55274**
Regulation at 75 FR 67630 confirmed; amended **59915**

Chapter 301—Temporary Duty (TDY) Travel Allowances (Parts 301-1—301-99)

301–2.5 (j) amended; interim.....**55274**
301–10.421 Heading revised; interim **55274**
301–11.6 (a) table and (b) table amended; interim **55275**
301–11.7 Amended; interim.....**55275**
301–11.12 Revised.....**63845**
301–11.18 (a) amended; interim **55275**
301–11.26 Heading revised; amended; interim **55275**
301–11.29 Amended; interim.....**55275**
301–11.30 Existing text designated as (a) and (b); new (b) amended; interim.....**55275**
301–11.300 (b) amended; (c) and (d) redesignated as (d) and (e); new (c) added; interim **55275**
301–11.301 Amended; interim.....**55275**
301–11.302 Amended; interim.....**55275**
301–31.2 Regulation at 75 FR 67631 confirmed.....**59915**
301–31.10 Regulation at 75 FR 67631 confirmed.....**59915**
301–52.4 (b)(1) revised; interim.....**55275**
301–70.200 (f) amended; interim **55275**
301–70.201 Added; interim.....**55275**
301–71.105 (j) amended; interim **55275**
Chapter 301 Regulation at 75 FR 67631 confirmed.....**59915**

Chapter 302—Relocation Allowances (Parts 302-1—302-99)

302–3.101 Heading revised; Table H amended.....**71889**
302–3.227 Regulation at 75 FR 67631 confirmed.....**59915**
302–3.413 (b) and (c) amended; (d) added **71889**
302–3.418 Heading revised; amended **71889**
302–3.419 Amended.....**71889**
302–3.420 Amended.....**71889**
302–3.421 Heading revised.....**71889**
302–3.422 (b) amended; (d) removed; (e), (f) and (f) redesignated as new (d), (e) and (f); note added.....**71889**
302–3.427 (g) amended **71889**
302–3.500 (g) and (h) amended; (i) added **71889**
302–4.203 Regulation at 75 FR 67631 confirmed.....**59915**
302–4.204 Regulation at 75 FR 67631 confirmed.....**59915**
302–4.205 Regulation at 75 FR 67631 confirmed.....**59915**
302–6.100 Regulation at 75 FR 67631 confirmed.....**59915**
302–9 Heading and authority citation revised **71889**
302–9.5 Redesignated as 302–9.6; new 302–9.5 added **71889**
302–9.6 Redesignated as 302–9.7; new 302–9.6 redesignated from 302–9.5.....**71889**
302–9.6 Heading revised; amended **71890**

NOTE: **Boldface page numbers indicate 2011 changes.**

CHANGES JULY 1, 2011 THROUGH MARCH 30, 2012

TITLE 41 Chapter 302—Con.

302–9.7 Redesignated as 302–9.8; new 302–9.7 redesignated from 302–9.6 ..... **71889**
Heading revised; introductory text amended; (e) added **71890**
302–9.8 Redesignated as 302–9.9; new 302–9.8 redesignated from 302–9.7 ..... **71889**
Heading revised; amended **71890**
302–9.9 Redesignated as 302–9.10; new 302–9.9 redesignated from 302–9.8 ..... **71889**
Heading revised; amended **71890**
302–9.10 Redesignated as 302–9.11; new 302–9.10 redesignated from 302–9.9 ..... **71889**
302–9.11 Redesignated as 302–9.12; new 302–911 redesignated from 302–9.10 ..... **71889**
Heading revised **71890**
302–9.12 Redesignated as 302–9.13; new 302–9.12 redesignated from 302–9.11 ..... **71889**
Amended **71890**
302–9.13 Redesignated from 302–9.12 ..... **71889**
302–9.140 (a) amended **71890**
302–9.170 (d) amended **71890**
302–9.500—302–9.506 (Subpart F) Redesignated as 302–9.600—302–9.606 (Subpart G) **71890**
302–9.500—302–9.502 (Subpart F) Added **71890**
302–9.600—302–9.606 (Subpart G) Redesignated from 302–9.500—302–9.506 (Subpart F); note amended **71890**
302–9.604 Amended **71890**

Chapter 303—Payment of Expenses Connected with the Death of Certain Employees (Parts 303-1—303-70)

303–70 Authority citation revised **71891**
303–70.1 (d) amended; (e) added; interim **71891**
303–70.305 Regulation at 75 FR 67632 confirmed **59915**
303–70.700—303–70.702 (Subpart H) Added; interim **71892**

Proposed Rules:

60–1 ..... **49398**
60–741 ..... **77056**
..... 7108
114–1—114–9 (Ch. 114) **40645**
128–1 ..... **55332**
301–1—301–99 (Ch. 301) **43236, 46216**

NOTE: **Boldface page numbers indicate 2011 changes.**

CHANGES OCTOBER 3, 2011 THROUGH MARCH 30, 2012

TITLE 42—PUBLIC HEALTH

Chapter I—Public Health Service, Department of Health and Human Services (Parts 1—199)

71.53 (j) added 6975
81.30 Removed 5714
84.60 (a) amended 14192
84.63 (a), (b) and (c) amended 14192
84.64 (b) amended 14193
84.65 (a) amended 14193
84.70 (a) through (d) redesignated as (b) through (e); new (a) added 14193
84.300—84.311 (Subpart O) Added 14193
110.3 (f) introductory text, (1) and (g) introductory text revised **62308**
110.42 (f) revised **62309**

Chapter IV—Centers for Medicare & Medicaid Services, Department of Health and Human Services (Parts 400—499)

Chapter IV Policy statement **67992**
401 Authority citation revised **76567**
401.701—401.721 (Subpart G) Added **76567**
409.42 (c)(4) revised **68606**
409.44 (c) introductory text, (2)(i)(C)(*2*) and (D)(*2*) revised **68606**
410 Technical correction 227
410.15 (a) amended **73470**
410.27 Revised **74580**
410.62 (b) heading revised **73470**
410.78 (b) introductory text amended **73470**
410.140 Amended **73471**
410.141 (b)(1) amended **73471**
411 Technical correction 227
411.362 (a) amended; (b)(2) revised; (c) added **74581**
412 Technical correction 4908
413 Regulation at 76 FR 18930 confirmed **70314**
Technical correction 4908
413.232 (b)(1), (2) and (f) revised **70314**
413.237 (a)(1)(v) added **70314**
414 Technical correction 227
414.22 (b)(5)(i)(A), (B) and (C) revised **73471**
414.65 (a)(1) introductory text amended **73471**
414.90 (f)(2) removed; (c)(2)(i), (ii), (iii), (f)(3), (g)(4) and (5) redesignated as (c)(4)(i), (ii), (iii), new (f)(2), (g)(5) and (6); (c)(4) introductory text and new (g)(4) added; (b), (c)(2) introductory text, new (f)(2)(ii), (iii) and new (g)(5) amended; (f)(1), new (2) introductory text, (g)(1), (3), new (6), (i)(1) introductory text and (2) introductory text revised **73471**
414.92 (b), (c)(2) introductory text, (ii) introductory text, (d) introductory text, (1), (2) introductory text and (e)(2)(ii) amended; (c)(2)(ii)(A) through (F) and (f) redesignated as (c)(2)(ii)(A)(*1*) through (*6*) and (g); (c)(2)(ii)(A) introductory text, (B), (iii) and new (f) added **73472**
414.202 Amended **70314**
414.402 Regulation at 74 FR 2880 confirmed; amended **70314**
414.404 Regulation at 74 FR 2880 confirmed; (b)(1) introductory text, (ii) and (iii) revised **70314**
414.408 Regulation at 74 FR 2880 confirmed; (e)(2)(iv) revised **70315**
414.410 Regulation at 74 FR 2880 confirmed; (a)(1), (2) and (3) revised **70315**
414.414 Regulation at 74 FR 2880 confirmed; (c) and (d) revised **70315**
414.422 Regulation at 74 FR 2881 confirmed; (f) revised **70315**
414.610 (c)(1) introductory text, (ii), (5)(ii) and (h) revised **70315**
414.802 Amended **73473**
414.904 (d)(3) revised **73473**
415 Technical correction 227
415.130 (d)(1) and (2) amended **73473**
416 Technical correction 227
416.50 (a)(1)(ii), (2) introductory text, (i), (ii), (iii), (a)(3), (b), (c) and (d) redesignated as new (b), (c) introductory text, (1), (2), (3), (d), (e), (f)

NOTE: **Boldface page numbers indicate 2011 changes.**

CHANGES OCTOBER 3, 2011 THROUGH MARCH 30, 2012

TITLE 42 Chapter IV—Con.

and (g); new (c)(1) amended; introductory text, (a), new (b), (d) and (e) revised.....**65889**
416.166 (b) revised.....**74582**
416.171 (b) and (d) revised.....**74582**
(b) introductory text correctly revised.....227
416.173 Revised.....**74582**
419 Technical correction.....227
419.32 (b)(1)(iv)(A) revised; (b)(1)(iv)(B)(1) and (2) amended; (b)(1)(iv)(B)(2) added.....**74582**
419.43 (i) added.....**74583**
419.70 (d)(2) introductory text and (6) revised.....**74583**
423.454 Amended.....1882
423.458 (c)(1) revised; (c)(2) redesignated as (c)(3); new (c)(2) added.....1882
423.882 Amended.....1883
424.22 (a)(1)(v) introductory text and (A) revised.....**68606**
424.57 (a) and (c)(30)(ii)(B) amended; (c)(1)(ii), (7)(i)(A) and (11) revised; (c)(1)(iii) removed.....14994
425 Added.....**67973**
431.10 (c)(3), (4) and (5) added; (d) and (e)(3) revised; eff. 1-1-14.....17202
431.11 (d) revised; eff, 1-1-14.....17203
431.300 (b) redesignated as (c); new (b) and (d) added; new (c) introductory text and (1) revised; eff. 1-1-14.....17203
431.305 (b)(6) revised; (b)(8) added; eff. 1-1-14.....17203
431.306 (g) revised; eff. 1-1-14.....17203
431.400—431.428 (Subpart G) Added.....11696
431.636 Removed; eff. 1-1-14.....17203
435 Nomenclature change; eff. 1-1-14.....17203
435.4 Amended; eff. 1-1-14.....17203
435.100—435.170 (Subpart B) Heading revised; eff. 1-1-14.....17204
435.110 Revised; eff. 1-1-14.....17204
435.116 Undesignated center heading and section revised; eff. 1-1-14.....17204
435.118 Added; eff. 1-1-14.....17205
435.119 Undesignated center heading and section revised; eff. 1-1-14.....17205
435.200—435.236 (Subpart C) Heading revised; eff. 1-1-14.....17205
435.218 Added; eff. 1-1-14.....17205
435.403 (h) and (i) redesignated as (i) and (h); new (h) introductory text and new (i) introductory text added; new (h)(2), (3) and (4) redesignated as (h)(3), (4) and (5); new (h)(2) added; new (h)(1) and (5) and new (i)(1) and (2) revised; new (i)(3) removed; new (i)(4) redesignated as (i)(3); (l)(2) amended; eff. 1-1-14.....17206
435.407 (k) amended; eff. 1-1-14.....17206
435.541 (a)(2) amended; eff. 1-1-14.....17206
435.603 Added; eff. 1-1-14.....17206
435.831 (a)(2) amended; eff. 1-1-14.....17208
435.905 Revised; eff. 1-1-14.....17208
435.907 Revised; eff. 1-1-14.....17208
435.908 Revised; eff. 1-1-14.....17208
435.910 (a), (f), (g) and (h)(1) revised; (h)(2) and (3) redesignated as (h)(3) and (4); new (h)(2) added; eff. 1-1-14.....17209
435.911 Redesignated as 435.912; new 435.911 added; eff. 1-1-14.....17209
435.912 Redesignated as 435.913; redesignated from 435.911; (a) and (b) revised; (c), (d) and (e) redesignated as (e), (f) and (g); new (c) and (d) added; eff. 1-1-14.....17209
435.913 Redesignated as 435.914; redesignated from 435.912; eff. 1-1-14.....17209
435.914 Redesignated as 435.915; redesignated from 435.913; eff. 1-1-14.....17209
435.915 Redesignated from 435.914; eff. 1-1-14.....17209
435.916 Added; eff. 1-1-14.....17210
435.940 Revised; eff. 1-1-14.....17211
435.945 revised; eff. 1-1-14.....17211
435.948 Revised; eff. 1-1-14.....17211
435.949 Added; eff. 1-1-14.....17212
435.952 Revised; eff. 1-1-14.....17212
435.953 Removed; eff. 1-1-14.....17212
435.955 Removed; eff. 1-1-14.....17212
435.956 Added; eff. 1-1-14.....17212
435.1002 (b) added; eff. 1-1-14.....17212
435.1102 (a) amended; eff. 1-1-14.....17212

NOTE: **Boldface page numbers indicate 2011 changes.**

CHANGES OCTOBER 3, 2011 THROUGH MARCH 30, 2012

435.1200 (Subpart M) Added; eff. 1-1-14 17212
457 Nomenclature changes; eff. 1-1-14 17213
457.10 Amended; eff. 1-1-14 17213
457.80 (c)(3) revised; eff. 1-1-14 17214
457.300 (a)(4) and (5) added; (c) revised; eff. 1-1-14 17214
457.301 Amended; eff. 1-1-14 17214
457.305 Revised; eff. 1-1-14 17214
457.310 (b)(1)(i), (ii), (iii) introductory text and (B) revised; (d) added; eff. 1-1-14 17214
457.315 Added; eff. 1-1-14 17214
457.320 (a)(4), (6) and (e)(2) removed; (a)(5) and (7) through (10) redesignated as (a)(4) through (8); (d) revised; eff. 1-1-14 17215
457.330 Added; eff. 1-1-14 17215
457.340 Heading, (a), (b), (d) and (f) revised; eff. 1-1-14 17215
457.343 Added; eff. 1-1-14 17215
457.348 Added; eff. 1-1-14 17215
457.350 Heading, (a), (b), (c) and (f) revised; (d) removed; (i), (j) and (k) added; eff. 1-1-14 17216
457.353 Revised; eff. 1-1-14 17216
457.380 Revised; eff. 1-1-14 17216
476 Technical correction 4908
484.250 Revised **68607**
489 Technical correction 227
489.20 (w) revised **74583**
495 Technical correction 227
495.8 (a)(2)(ii) amended; (a)(2)(v) added **73473**
(b)(2)(ii) revised; (b)(2)(vi) added **74584**

Chapter V—Office of Inspector General-Health Care, Department of Health and Human Services (Parts 1000—1999)

Chapter V Policy statement **67992**

Proposed Rules:

5 ..... **61294**
37 1360
68 10455
71 ..... **63891**
..... 7109
73 ..... **61206, 78215**
121 ..... **78216**
400—499 (Ch. IV) **65909**
401 9179
402 ..... **78742**
403 ..... **78742**
405 9179
412 13698
413 13698
417 ..... **63018**
422 ..... **63018**
423 ..... **63018**
447 ..... 2500, 5318
482 ..... **65891**
483 ..... **63018**
485 ..... **65891**
489 5213
495 13698
1001 ..... **81904**

TITLE 43—PUBLIC LANDS: INTERIOR

Proposed Rules:

2800 ..... **81906**

TITLE 44—EMERGENCY MANAGEMENT AND ASSISTANCE

Chapter I—Federal Emergency Management Agency, Department of Homeland Security (Parts 0—399)

64.6 Tables amended **61954, 67373, 70900, 74718, 78165**
Tables amended ... 1884, 2647, 2650, 2913, 7538, 9856, 13010
65.4 Flood elevation determinations; interim **68323, 76053, 77155, 79091**
Flood elevation determinations **68325, 79093**
Flood elevation determinations 424, 1885
Flood elevation determinations; interim 426, 1888, 3391, 12502
Flood elevation determinations corrected 12746
67.11 Flood elevation determinations corrected **61279**
Flood elevation determinations **68108, 69666, 72628, 76055, 76060, 79099**
Flood elevation determinations 3626, 6976, 6981, 7540, 19112

NOTE: **Boldface page numbers indicate 2011 changes.**

CHANGES OCTOBER 3, 2011 THROUGH MARCH 30, 2012

TITLE 44

Proposed Rules:

67 .....**61070, 61295, 61649, 62006, 62329, 66887, 70386, 70397, 70403, 72661, 73534, 73537** 15664, 18766
206.....**61070**

TITLE 45—PUBLIC WELFARE

Subtitle A—Department of Health and Human Services (Parts 1—199)

5b.11 (b)(2)(ii)(L) added.....**72327**
144.103 introductory text revised; amended 16468
147 Policy statement.....8706
147.130 Regulation at 76 FR 44426 confirmed.....8730
147.145 Added 16468
147.200 Added.....8702
153 Added.....17245
155 Added.....11718
Heading and authority citation revised 18444
155.10—155.20 (Subpart A) Added 18444
155.100—155.160 (Subpart B) Added 18444
155.200—155.270 (Subpart C) Added 18444
155.300—155.355 (Subpart D) Added 18444
155.400—155.430 (Subpart E) Added 18444
155.700—155.730 (Subpart H) Added 18464
155.1000—155.1080 (Subpart K) Added 18467
156 Added.....**77411**
Heading revised.....18468
156.10—156.50 (Subpart A) Added 18468
156.200—156.295 (Subpart C) Added 18469
156.505 Amended 18474
156.510 (b)(2)(i) revised 18474
156.520 (e)(1) removed; (e)(2), (3) and (4) redesignated as new (e)(1), (2) and (3).....18474
157 Added.....18474
158.103 Amended 16469
158.110 (b)(1) amended; (b)(1) designation and (2) removed.....**76592**
158.120 (d)(3) and (4) revised.....**76592**
(d)(5) added 16469
158.140 (b)(3)(iv) added 16469
158.150 (b)(2)(i)(A)(*6*) added; (c)(5) revised **76592**
158.162 (b)(1)(vii) and (c) revised **76593**
158.220 (b) introductory text amended; (d) added.....16469
158.221 (b)(3) and (4) revised.....**76593**
(b)(5) added.....16469
158.231 (d) and (e) added 16469
158.232 (e) added 16469
158.241 (b) revised **76593**
158.242 (b) revised **76593**
(b)(1) and (2) added; (b)(3) revised; interim **76599**
158.243 (a)(1) revised.....**76593**
158.250 Revised **76593**
158.260 (c)(1) through (5) revised **76594**
160.103 Amended; interim 1589
162.103 Amended; interim 1589
162.920 (d) added; interim 1590
162.1601—162.1602 (Subpart P) Heading revised; interim 1590
162.1601 (a) introductory text amended; interim.....1590
162.1602 Revised; interim.....1590
170.503 (e)(2) revised; (e)(3) and (4) redesignated as (e)(4) and (5); new (e)(3) added.....**72642**
170.523 (a) revised **72642**
170.575 Added **72643**

Chapter VI—National Science Foundation (Parts 600—699)

670.29 Revised.....5404

Chapter XIII—Office of Human Development Services, Department of Health and Human Services (Parts 1300—1399)

1307 Added.....**70029**
1355.20 (a) amended; interim.....924
1355.21 Heading, (a) and (b) revised; (c) amended; interim 926
1355.30 Introductory text, (c), (d), (i), (k), (m), (n) heading, (1) through (4) and (o) revised; interim 926
1355.31 Revised; interim.....926
1355.32 (a) amended; (b)(1) introductory text, (ii), (2) introductory text, (c), (d) heading

NOTE: **Boldface page numbers indicate 2011 changes.**

CHANGES OCTOBER 3, 2011 THROUGH MARCH 30, 2012

and (1) through (4) revised; interim 926
1355.33 (a)(2) introductory text, (i), (ii), (iv), (b), (c)(1), (2), (3), (4)(iv), (d) and (f) revised; (c)(6) and (e) amended; interim 927
1355.34 (a) introductory text, (1), (3), (b)(1) introductory text, (2) introductory text, (i), (ii)(C) through (F), (3) introductory text, (i), (4), (c) heading, introductory text, (1), (2) introductory text, (i) through (v), (3) introductory text, (i), (4) introductory text, (i), (iv), (v), (5) introductory text, (v), (6)(i), (iv), (7)(i) though (v) and (d) revised; (b)(3)(ii) amended; interim 928
1355.35 (a)(1) introductory text, (d)(3), (4), (e) introductory text and (f) amended; (a)(1)(i), (ii), (iv), (v), (2), (b) introductory text, (1), (3), (c)(1), (3), (4), (e)(1), (2), (3), (4) introductory text, and (i) revised; OMB number; interim 929
1355.36 (a)(1), (2), (b)(1) through (4), (6), (7) introductory text, (iii), (8) introductory text, (iii), (c)(1) introductory text, (ii), (e)(1), (2)(i), (iii), (3), (4) and (5) revised; (b) introductory text and (d) amended; interim 930
1355.37 Revised; interim 931
1355.38 (a)(2) introductory text, (iii), (3), (b)(1), (3), (4), (c) heading, (1), (3), (e), (f), (g)(1)(i), (ii), (2) through (5), (h)(1)(i), (ii), (iii), (2), (3) and 4 revised; (h)(1) amended; interim 931
1355.39 Introductory text, (b) and (c) revised; interim 932
1355.40 (a)(1), (3), (b)(1) and (2) amended; (a)(2), (b)(3), (4), (c)(2), (d) and (e) revised; (c)(3) removed; OMB number; interim 932
1355.50 Revised; interim 933
1355.52 Heading, (a) and (b) revised; interim 933
1355.53 (a), (b)(2) introductory text, (3), (e), (f) and (g) revised; interim 933
1355.54 Revised; interim 934
1355.55 (a) introductory text revised; OMB number; interim 934
1355.56 (a), (b)(1) introductory text, (iv), (2) and (4) revised; interim 934
1355.57 Revised; interim 934
1355 Appendices A through E revised; Appendix F removed; interim 934
1356.10 Revised; interim 946
1356.20 Revised; interim 946
1356.21 (a), (b) introductory text, (2)(i), (3) introductory text, (i), (d)(2), (3), (f), (g)(1), (2), (h)(1), (3) introductory text, (i)(1) introductory text, (i) introductory text, (D), (2) introductory text, (i), (iii), (3), (k)(2), (l) introductory text, (m) introductory text, (n) and (o) revised; (c), (g) introductory text, (5), (i)(1)(ii) and (2)(ii) amended; interim 947
1356.22 (a) introductory text, (2) and (c) revised; interim 949
1356.30 (a), (b) introductory text, (c) introductory and (e) revised; (d) removed; interim 949
1356.40 (a), (b)(4), (d), (e) and (f) revised; interim 949
1356.41 (a), (g) and (i) amended; (b), (d), (e), (f)(1), (2), (h), (j) and (k) revised; interim 949
1356.50 Heading, (a) and (b) revised; interim 950
1356.60 (a)(1)(i), (2), (b) heading, (1)(i), (2), (c) introductory text and (e) revised; interim 950
1356.67 Added; interim 950
1356.68 Added; interim 950
1356.71 (a)(1), (2), (3)(i), (ii) heading, (b)(1), (2), (c)(1), (d) introductory text, (1)(i), (iii), (v), (2), (g)(1) introductory text, (2), (3), (h)(1), (3), (4), (i)(1) introductory text, (i),

NOTE: **Boldface page numbers indicate 2011 changes.**

CHANGES OCTOBER 3, 2011 THROUGH MARCH 30, 2012

TITLE 45 Chapter XIII—Con.

(ii),(2), (3), (4), (j) introductory text, (2), (3) and (4) revised; (a)(3)(ii), (c)(4), (5), (i)(1)(iii) and (j)(1) amended; interim 951
1356.83 (g)(55) amended; OMB number; interim 952
1356.86 (e) revised; interim 952
1356 Appendices A and B revised; interim 952

Chapter XVI—Legal Services Corporation (Parts 1600—1699)

1611 Appendix A revised 4910

Proposed Rules:

60 9138
61 9138
147 16501
170 13832
1355 467
1357 9883
1606 4749
1618 4749
1623 4749

TITLE 46—SHIPPING

Chapter I—Coast Guard, Department of Homeland Security (Parts 1—199)

1 Policy statement 232
2.01–7 (a) table amended **77715**
(a) table correctly revised 18929
8 Authority citation revised **76899**
8.320 (b)(11) and (12) amended; (b)(13) added **76899**
10 Policy statement **79544**
Policy statement 232
11 Policy statement **79544**
Policy statement 232
12 Policy statement **79544**
Policy statement 232
13 Policy statement 232
14 Policy statement 232
15 Policy statement **79544**
Policy statement 232
24.01–5 (a) table amended **77715**
24.05-1 (a) table correctly revised 18935
30.01–5 (d) table amended **77715**
(d) table correctly revised 18940
67.177 Actions on petitions 16172
70.05–1 (a) table amended **77715**
(a) table correctly revised 18946
90.05–1 (a) table amended **77715**
(a) table correctly revised 18952
90.05–25 (a) revised **77715**
91.01–10 (c)(1)(i) and (ii) revised; (c)(2) amended **77716**
108.550 (a) revised; interim **62973**
117.150 (a) revised; (c) added; interim **62973**
126 Authority citation revised **77131**
126.225 Added; interim **77131**
133.150 (b) revised; interim **62973**
160.010–1 Revised; interim **62974**
160.010–2 Amended; interim **62974**
160.010–3 (a)(1) through (5), (9) introductory text, (10) introductory text, (11) introductory text, (12) introductory text, (13) through (16) and (e) introductory text amended; (e)(9) added; interim **62974**
160.010–4 (g) and (n) amended; interim **62975**
160.010–5 (b) introductory text, (c)(1), (2) and (3) amended; (b)(2), (3) and (4) revised; interim **62975**
160.010–7 (a) amended; interim **62975**
160.015–1—160.015–6 (Subpart 160.015) Removed; interim **62975**
160.032–1—160.032–6 (Subpart 160.032) Removed; interim **62975**
160.033–1—160.033–5 (Subpart 160.033) Removed; interim **62975**
160.035–1—160.035–14 (Subpart 160.035) Removed; interim **62975**
160.051–1 Revised; interim **62975**
(b) corrected **70062**
160.051–3 Amended; interim **62975**
160.051–5 Redesignated as 160.051–7; new 160.051–5 added; interim **62975**
160.051–7 Redesignated as 160.051–9; new 160.051–7 redesignated from 160.051–5; (a) introductory text and (b) through (l) amended; interim **62975**
160.051–9 Redesignated as 160.051–11; new 160.051–9 redesignated from 160.051–7; interim **62975**
160.051–9 (a) and (b) amended; interim **62976**
160.051–11 Redesignated from 160.051–9; interim **62975**
160.051–11 (f) amended; interim **62976**

NOTE: **Boldface page numbers indicate 2011 changes.**

CHANGES OCTOBER 3, 2011 THROUGH MARCH 30, 2012

160.115–1—160.115–23 (Subpart 160.115) Added; interim.....**62976**
160.132–1—160.132–23 (Subpart 160.132) Added; interim.....**62979**
160.133–1—160.133–23 (Subpart 160.133) Added; interim.....**62983**
160.135–1—160.135–23 (Subpart 160.135) Added; interim.....**62987**
160.151–1 Revised; interim.....**62996**
Corrected.....**70062**
160.151–3 Amended; interim.....**62996**
160.151–5 Revised; interim.....**62996**
(d)(5) and (6) added; interim.....9865
160.151–7 Introductory text amended; (a) and (b) revised; (c), (d) and (e) removed; interim.....**62997**
Amended; interim.....9865
160.151–11 (b) introductory text amended; interim.....**62997**
160.151–15 (a)(1) through (4) and (j) removed; (m), (n) and (o) redesignated as (n), (o) and (p); new (m) added; introductory text, (a) introductory text, (b) through (i), (k), (l) introductory text, new (n), new (o) and new (p) introductory text amended; interim.....**62997**
Amended; interim.....9865
160.151–17 Introductory text, (a) heading, (2)(vii) and (b) amended; (c) removed; interim.....**62997**
Amended; interim.....9865
160.151–21 Introductory text, (a) through (u), (v) introductory text, (3), (w) introductory text, (3), (x), (y) introductory text, (2), (3) and (z) amended; (y)(4) removed; interim.....**62997**
Amended; (f) amended; interim.....9865
160.151–27 Amended; (a) and (c)(5) amended; interim.....**62999**
Amended; interim.....9865
160.151–29 Introductory text amended; interim.....**62999**
Introductory text amended; interim.....9865
160.151–31 Amended; (a) introductory text, (c) and (d) amended; (h) added; interim.....**62999**
Amended; interim.....9865
160.151–33 (b) introductory text and (c) introductory text amended; interim.....**62999**
Amended; interim.....9865
160.151–57 (b)(1), (5)(i), (11), (e), (f) and (g) amended; interim.....**62999**
Amended; interim.....9865
160.151–59 (a) amended; interim.....**62999**
160.151–61 (a) amended; interim.....**62999**
160.156–1—160.156–23 (Subpart 160.156) Added; interim.....**62999**
160.170–1—160.170–23 (Subpart 160.170) Added; interim.....**63007**
160.900–1—160.900–3 (Subpart 160.900) Added; interim.....**63012**
162.060-1—162.060-42 (Subpart 162.060) Added.....17311
164.120–1—164.120–15 (Subpart 164.120) Added; interim.....**63012**
164.900–1—164.900–3 (Subpart 164.900) Added; interim.....**63015**
180.150 (a) introductory text revised; (c) added; interim.....**63015**
(c)(2) corrected.....**70062**
188.05–1 (a) table amended.....**77716**
(a) table correctly revised.....18957
199.150 (a) revised; interim.....**63015**
(a)(2)(ii) corrected.....**70062**

Chapter II—Maritime Administration, Department of Transportation (Parts 200—399)

251 Removed.....5194
252 Removed.....5194
276 Removed.....5194
280 Removed.....5194
281 Removed.....5194
282 Removed.....5194
283 Removed.....5194

Chapter III—Coast Guard (Great Lakes Pilotage), Department of Homeland Security (Parts 400—499)

401.405 (a) and (b) revised.....11773
401.407 (a) and (b) revised.....11773
401.410 (a), (b) and (c) revised.....11774
401.420 (a), (b), (c)(1) and (3) amended.....11774
401.428 Amended.....11774

NOTE: **Boldface page numbers indicate 2011 changes.**

CHANGES OCTOBER 3, 2011 THROUGH MARCH 30, 2012

TITLE 46

Chapter IV—Federal Maritime Commission (Parts 500—599)

506.4 (d) correctly revised **74720**
530.8 (c) revised 13510
531.6 (c) revised 13510

Proposed Rules:

15 2935
98 14327
160 ..... **62714**
327 5217
501 11995
502 12528
515 1658
530 ..... **63581**
531 ..... **63581**
532 ..... **80866**
540 11995

TITLE 47—TELECOMMUNICATION

Chapter I—Federal Communications Commission (Parts 0—199)

Chapter I Policy statement **62309**
0 Policy statement **70902, 81562**
Actions on petitions **74721**
Actions on petitions 3635
0.91 (p) added **73851**
0.131 (r) added **73851**
0.201 (c) revised **70907**
0.211 (e) revised **70907**
0.231 (e) revised **70907**
0.261 (a)(4) and (b)(5)(i) revised **70907**
0.291 (e) revised **70907**
1 Policy statement **81562**
Actions on petitions 3635
1.4 (h) revised **70908**
1.47 (h) revised **65969**
1.61 (a)(2) revised (OMB number pending) 3952
1.80 (b)(3) through (6) redesignated as (b)(4) through (7); new (b)(3) added; new (b)(5) revised **82388**
1.101 Revised **70908**
1.115 (b)(2) revised **70908**
1.120 Removed **70908**
1.207 (c) revised **70908**
1.221 Regulation at 76 FR 60672 confirmed 6480
1.227 (b)(6) removed **70908**
1.229 (b) revised **70908**
Regulation at 76 FR 60672 confirmed 6480
1.244 (d) revised **70908**
1.248 Regulation at 76 FR 60672 confirmed 6480
1.282 (b)(3) revised **70908**
1.325 (c) removed **70908**
1.788 Removed **70909**
1.805 Removed **70909**
1.811 Removed **70909**
1.821 Removed **70909**
1.822 Removed **70909**
1.824 Removed **70909**
1.923 (d) and (e) revised (OMB number pending) 3952
1.929 (b)(1) revised **70909**
(a)(4) revised (OMB number pending) 3952
1.931 (b)(1) revised **70909**
1.934 (g) added (OMB number pending) 3952
1.1306 (b) Note 2 revised (OMB number pending) 3952
1.1307 (d) note added (OMB number pending) 3952
1.1317 (a) revised **70909**
1.1801—1.1870 (Subpart N) Removed 4912
1.1803 Amended **70909**
1.1840 Revised **70909**
1.1851 Revised **70909**
1.1870 (f) revised **70909**
1.1901 (e) revised **70909**
1.1902 (a) and (b) revised **70909**
1.1910 (b)(2) and (c)(2) revised **70910**
1.2003 Removed **70910**
1.2110 (b)(3)(iv)(A) removed; (b)(3)(iv)(B) and (C) redesignated as new (b)(3)(iv)(A) and (B); new (b)(3)(iv)(B) and (j) revised 16470
1.2111 (d)(2)(i) removed; (d)(2)(ii) and (iii) redesignated as new (d)(2)(i) and (ii) and revised 16471
1.2112 (b)(1)(iii) and (2)(iii) revised 16471
1.5000—1.5007 (Subpart T) Removed **70910**
1.6000—1.6012 (Subpart U) Removed **70910**
1.7001 Regulation at 73 FR 37881 eff. date confirmed **68641**
1.9001 (a) revised **70910**
1.10014 (c)(2), (f) and (h) revised **70910**

NOTE: **Boldface page numbers indicate 2011 changes.**

CHANGES OCTOBER 3, 2011 THROUGH MARCH 30, 2012

1.20007 (a)(5) revised....**70911**
1.21000—1.21004 (Subpart AA) Added....**73851**
1.21001 OMB number pending in part....**73851**
1.21002 OMB number pending in part....**73851**
1.21004 OMB number pending in part....**73851**
2.106 Table amended....4264
Table amended....5410
2.1093 (c) revised....**67607**
6.15 Revised....**82389**
6.16 Revised....**82389**
7.15 (b) revised....**82389**
7.16 Revised....**82389**
8 Actions on petitions....**74721**
11.2 Revised....16698
11.11 (a) and (d) revised....16699
11.12 Removed....16700
11.13 Removed....16700
11.14 Removed....16700
11.18 (f) removed....16700
11.19 Removed....16700
11.21 (a) revised (OMB number pending)....16700
11.31 (c), (e) and (f) revised....16701
11.32 (a)(2), (3) and (9)(iv) revised....16703
11.33 (a) introductory text, (1), (4), (7) and (11) revised (OMB number pending in part)....16703
11.34 (d) revised....16703
11.35 (a) and (b) revised....16704
11.41 Revised (OMB number pending in part)....16704
11.42 Removed (OMB number pending)....16704
11.44 Removed....16704
11.51 (a), (c), (d), (g)(3), (h)(3), (i) introductory text, (j) introductory text, (2) and (m) introductory text revised; (p) added....16704
11.52 (a) introductory text, (d), (e) introductory text and (2) revised....16705
11.53 Removed....16705
11.54 Revised (OMB number pending in part)....16705
11.55 (a) introductory text, (c) introductory text, (c)(3), (4), (7) and (8) revised; (d) added (OMB number pending)....16706
11.56 Revised....**80781**
11.56 Revised....16706
11.61 (a) introductory text, (1)(i), (2)(ii) and (b) revised....16707
14 Added....**82389**
14.5 OMB number pending....**82389**
14.20 OMB number pending in part....**82389**
14.31 OMB number pending....**82389**
14.32 OMB number pending....**82389**
14.34 OMB number pending....**82389**
14.35 OMB number pending....**82389**
14.36 OMB number pending....**82389**
14.37 OMB number pending....**82389**
14.38 OMB number pending....**82389**
14.39 OMB number pending....**82389**
14.40 OMB number pending....**82389**
14.41 OMB number pending....**82389**
14.42 OMB number pending....**82389**
14.43 OMB number pending....**82389**
14.44 OMB number pending....**82389**
14.45 OMB number pending....**82389**
14.46 OMB number pending....**82389**
14.47 OMB number pending....**82389**
14.48 OMB number pending....**82389**
14.49 OMB number pending....**82389**
14.50 OMB number pending....**82389**
14.51 OMB number pending....**82389**
14.52 OMB number pending....**82389**
15.3 (hh) added....**71907**
15.31 (f)(2) amended; (f)(3), (4) and (5) redesignated as (f)(4), (5) and (6); new (f)(3) added....**71908**
(1) note removed....4913
15.37 (o) added....**71908**
Revised....4913
15.38 (b)(10) removed....19515
15.115 (c)(1)(i), (h) and (i) revised....4913
15.117 (i) and (j) revised....4913
15.118 (d) note removed....4913
15.119 Redesignated as 79.101....19515
15.120 (b) and (d)(2) revised....4913
15.122 Redesignated as 79.102....19515
15.123 (b)(6) revised....4914
15.124 Removed....4914
15.249 (f) removed....4914
15.611 (c)(1)(i) revised....**71908**
17.4 (c) revised (OMB number pending)....3953
18.123 Removed....4914
20 Actions on petitions....**74721**
Policy statement....**81562**
Actions on petitions....3635
20.11 (b) revised....**73853**
(e) revised....1640
20.12 Regulation at 76 FR 26220 eff. date confirmed in part....**63561**

NOTE: **Boldface page numbers indicate 2011 changes.**

CHANGES OCTOBER 3, 2011 THROUGH MARCH 30, 2012

TITLE 47 Chapter I—Con.

20.19 Regulation at 73 FR 25587 confirmed in part **77415**
22.143 (d)(4) revised (OMB number pending) 3954
24.2 (b) and (f) revised (OMB number pending) 3954
25.113 (a) revised (OMB number pending) 3954
25.114 Regulation at 76 FR 50431 confirmed **79110**
25.115 (c)(2)(vi)(A)(*4*) revised (OMB number pending) 3954
25.202 Regulation at 75 FR 45068 confirmed in part **67070**
25.214 Regulation at 75 FR 45068 confirmed in part **67070**
25.264 Regulation at 76 FR 50431 confirmed in part **79110**
27.3 (b) and (f) revised (OMB number pending) 3955
27.14 Regulation at 75 FR 45069 confirmed in part **67070**
27.14 Regulation at 72 FR 48846 confirmed in part **71909**
27.15 Regulation at 72 FR 48848 confirmed **71909**
27.50 Regulation at 72 FR 48849 confirmed **71909**
27.53 Regulation at 75 FR 45071 confirmed in part **67070**
27.72 Regulation at 75 FR 45071 confirmed in part **67070**
27.73 Regulation at 75 FR 45072 confirmed in part **67070**
32.2000 Regulation at 64 FR 50007 confirmed **61279**
36 Authority citation revised **73853**
Policy statement **81562**
Actions on petitions 3635
36.4 Added **73853**
36.601—36.631 (Subpart F) Revised **73853**
36.601 (a) amended; (c) removed **73853**
36.602 Removed **73853**
36.603 Heading and (a) revised **73853**
36.604 Revised **73853**
36.605 (a), (b), (c) heading and (1) revised **73853**
36.611 (h) amended **73854**
36.612 (a) introductory text amended **73854**
36.621 (a)(4) introductory text revised; (a)(4)(iii) and (5) added **73854**
36.631 (c) introductory text and (d) introductory text revised **73854**
43.11 Regulation at 73 FR 37881 eff. date confirmed **68641**
51 Authority citation revised **73854**
Policy statement **81562**
Actions on petitions 3635
51.700 Added **73854**
51.701 (a), (b) introductory text, (c), (d) and (e) revised; (b)(3) added **73855**
51.703 Revised **73855**
51.705 Revised **73855**
51.707 Removed **73856**
51.709 Revised **73856**
51.711 (a) introductory text, (1) and (b) revised **73856**
51.713 Revised **73856**
51.715 (a) introductory text, (1), (b) introductory text and (2) revised; (d) amended **73856**
51.717 Removed **73856**
51.901—51.919 (Subpart J) Added **73856**
51.907 OMB number pending in part **73856**
51.909 OMB number pending in part **73856**
51.911 OMB number pending in part **73856**
51.915 OMB number pending in part **73856**
51.917 OMB number pending in part **73856**
(d)(1)(i), (ii) and (iii) revised 14302
51.919 OMB number pending **73856**
52.33 Regulation at 63 FR 35161 confirmed **61279**
Regulation at 67 FR 40620 confirmed **61279**
54 Authority citation revised **73869**
Policy statement **81562**
Actions on petitions 3635
54.5 Amended **73869**
Amended 12966
54.7 Revised **73869**
54.101 Revised **73870**
(a) revised 1640, 12966
54.201 (a)(1) and (h) revised 12966
54.202 Revised **73870**
Revised (OMB number pending in part) 12966
54.209 Removed 12966
54.301 (a)(1) revised; (b) and (e)(1) amended **73870**

NOTE: **Boldface page numbers indicate 2011 changes.**

CHANGES OCTOBER 3, 2011 THROUGH MARCH 30, 2012

(f) removed 14302
54.302 Added **73870**
54.303 Removed **73871**
54.304 Added (OMB number pending)....**73871**
54.304 (a) and (b) amended (OMB number pending)....**73871**
54.307 (e) added....**73871**
(e)(1)(ii) revised 14302
54.309 (d) added....**73872**
54.311 Removed **73872**
54.312 Added (OMB number pending in part)....**73872**
54.313 Revised (OMB number pending in part)....**73873**
(a)(9) and (f)(2) revised (OMB number pending)....14302
54.314 Revised (OMB number pending)....**73875**
54.315 Removed 14302
54.316 Removed **73876**
54.318 Added **73876**
(d) revised....14302
54.320 Added (OMB number pending in part)....**73876**
54.400 Revised 12966
54.401 Revised (OMB number pending in part)....12967
54.403 Revised (OMB number pending) 12967
54.404 Added....12968
54.405 Revised 12969
54.407 Revised (OMB number pending) 12970
54.409 Revised 12970
54.410 Revised (OMB number pending) 12970
(d)(3)(iii) through (viii) correctly redesignated as (d)(3)(iv) through (ix); second (d)(3)(ii) correctly redesignated as new (d)(3)(iii)....19125
54.411 Removed 12972
54.412 Added....12972
54.413 Revised 12973
54.414 Added....12973
54.415 Removed 12973
54.416 Revised (OMB number pending) 12973
54.417 Revised (OMB number pending) 12974
54.419 Added....12974
54.420 Added (OMB number pending)....12974
54.422 Added (OMB number pending)....12974
54.702 (a), (b), (c) and (h) revised **73876**
54.709 (b) amended....**73876**
54.715 (c) revised **73877**
54.801 (f) added **73877**
54.901 (b)(4), (c) and (d) added **73877**
54.903 (a)(2) revised 14303
54.1001—54.1010 (Subpart L) Added **73877**
54.1003 OMB number pending....**73877**
(b) revised (OMB number pending)....14303
54.1004 OMB number pending in part....**73877**
54.1005 OMB number pending in part....**73877**
54.1006 OMB number pending in part....**73877**
54.1007 OMB number pending in part....**73877**
54.1008 OMB number pending in part....**73877**
54.1009 OMB number pending in part....**73877**
54.1010 OMB number pending in part....**73877**
61 Policy statement **81562**
Actions on petitions 3635
61.3 Regulation at 76 FR 43210 confirmed....**61956**
(bbb) added (OMB number pending in part) **73880**
Regulation at 76 FR 73880 confirmed **76623**
61.13 Regulation at 76 FR 43210 confirmed....**61956**
61.14 Regulation at 76 FR 43210 confirmed....**61956**
61.15 Regulation at 76 FR 43210 confirmed....**61956**
61.16 Regulation at 76 FR 43211 confirmed....**61956**
61.17 Regulation at 76 FR 43211 confirmed....**61956**
61.20 Regulation at 76 FR 43211 confirmed....**61956**
61.21 Regulation at 76 FR 43211 confirmed....**61956**
61.22 Regulation at 76 FR 43211 confirmed....**61956**
61.23 Regulation at 76 FR 43211 confirmed....**61956**
61.26 Revised....**73881**
Regulation at 76 FR 73881 confirmed **76623**

NOTE: **Boldface page numbers indicate 2011 changes.**

CHANGES OCTOBER 3, 2011 THROUGH MARCH 30, 2012

TITLE 47 Chapter I—Con.

61.32 Regulation at 76 FR 43211 confirmed **61956**
61.33 Regulation at 76 FR 43211 confirmed **61956**
61.38 Regulation at 69 FR 25336 confirmed **61279**
Regulation at 76 FR 43211 confirmed **61956**
61.39 Regulation at 76 FR 43212 confirmed **61956**
(a) revised; (g) added **73882**
Regulation at 76 FR 73882 confirmed **76623**
61.40 Regulation at 76 FR 43213 confirmed **61956**
61.41 Regulation at 69 FR 25336 confirmed **61279**
Regulation at 76 FR 43213 confirmed **61956**
61.42 Regulation at 76 FR 43214 confirmed **61956**
61.43 Regulation at 76 FR 43214 confirmed **61956**
61.45 Regulation at 76 FR 43214 confirmed **61956**
61.46 Regulation at 76 FR 43214 confirmed **61956**
61.47 Regulation at 76 FR 43214 confirmed **61956**
61.48 Regulation at 76 FR 43214 confirmed **61956**
61.49 Regulation at 76 FR 43215 confirmed **61956**
61.51—61.59 (Subpart F) Regulation at 76 FR 43215 confirmed **61956**
61.51 Regulation at 76 FR 43215 confirmed **61956**
61.52 Regulation at 76 FR 43215 confirmed **61956**
61.55 Regulation at 76 FR 43216 confirmed **61956**
61.58 Regulation at 76 FR 43216 confirmed **61956**
61.59 Regulation at 76 FR 43216 confirmed **61956**
61.66—61.87 (Subpart F) Regulation at 76 FR 43215 confirmed **61956**
61.66 Regulation at 76 FR 43216 confirmed **61956**
61.68 Regulation at 76 FR 43216 confirmed **61956**
61.83 Regulation at 76 FR 43216 confirmed **61956**
61.86 Regulation at 76 FR 43216 confirmed **61956**
61.87 Regulation at 76 FR 43216 confirmed **61956**
61.131—61.136 (Subpart G) Regulation at 76 FR 43215 confirmed **61956**
61.132 Regulation at 76 FR 43216 confirmed **61956**
61.134 Regulation at 76 FR 43216 confirmed **61956**
61.151—61.153 (Subpart H) Regulation at 76 FR 43215 confirmed **61956**
61.191 Regulation at 76 FR 43216 confirmed **61956**
64 Regulation at 76 FR 43205 confirmed **61956**
Authority citation revised **65969, 67073, 73882**
Policy statement **81562**
Technical correction 18106
Actions on petitions 1039, 3635
64.601—64.613 (Subpart F) Authority citation revised **65969, 67073**
64.601 (a)(10) revised; (a)(15) through (28) redesignated as (a)(16) through (29); new (a)(15) added **65969**
64.604 (c)(5)(iii)(J) removed **63563**
(c)(5)(iii)(A) and (B) revised; (c)(5)(iii)(D) removed; (c)(5)(iii)(C) redesignated as new (c)(5)(iii)(D); new (c)(5)(iii)(C) added **65969**
64.606 (a)(2)(ii)(A)(*4*), (*5*) and (E) revised; (a)(2)(ii)(A)(*6*), (*7*) and (*8*) added **67073**
Regulation at 76 FR 47477 eff. date confirmed in part; interim **68116**
Regulation at 76 FR 47474 eff. date confirmed in part **68328**
Regulation at 76 FR 67073 confirmed **68642**
64.611 Regulation at 76 FR 59557 confirmed in part **72124**
64.613 Regulation at 76 FR 59557 confirmed in part **72124**
64.709 Regulation at 76 FR 43217 confirmed **61956**
64.1600 (f) through (j) redesignated as (g) through (k); new (f) added **73882**
64.1601 (a) revised **73882**

NOTE: **Boldface page numbers indicate 2011 changes.**

CHANGES OCTOBER 3, 2011 THROUGH MARCH 30, 2012

64.2401 Note removed....63563
64.5001 Regulation at 71 FR 43673 confirmed....61279
69 Policy statement....81562
Actions on petitions....3635
69.1 (d) added....73882
69.3 (e)(6) and (9) revised; (e)(12) added (OMB number pending in part)....73882
Regulation at 76 FR 73882 confirmed....76623
69.123 Regulation at 69 FR 25336 confirmed....61279
73 Actions on petitions....70660, 79112
73.202 (b) table amended....67376, 79113
73.622 (i) table amended....68117, 71909
(i) table amended....6481
73.624 Regulation at 76 FR 44827 confirmed....72849
73.1010 (a)(1) revised....70911
73.1201 (b)(3) removed....71269
73.3526 (b) introductory text and (e)(11)(i) revised; (b)(1), (2) and (e)(9)(iii) removed....71269
73.3527 (b) introductory text and (e)(8) introductory text revised; (b)(1), (2), (e)(8)(i) and (ii) removed....71269
73.3573 (f)(6) and Note 5 added....2922
73.8000 (Subpart L) Added....62642
74 Actions on petitions....70660, 79113
74.5 (a)(1) and (2) revised....70911
76.7 Regulation at 76 FR 60673 confirmed....6480
76.1302 Regulation at 76 FR 60673 confirmed in part....6480
79 Policy statement; interim....67376
Policy statement....67377
Authority citation revised....19515
79.1 (a)(4) and (c) revised....19515
79.3 (e)(1)(iv) and (v) revised; (e)(1)(vi) added....68118
79.4 Added; OMB number pending in part....19515
79.100 Added....19518
79.101 Redesignated from 15.119....19515
(a) and (m) revised....19518
79.102 Redesignated from 15.122....19515
(a)(3) added; (b) revised....19518
79.103 Added (OMB number pending in part)....19518
79.104 Added....19520
80.3 (b) and (e) revised (OMB number pending)....3955
80.5 Amended....67607
80.7 Added....67607
80.15 (e) revised....67610
80.103 (a) and (c) revised; (e) removed....67610
80.142 (b) revised....67611
80.148 (a) and (b) revised....67611
80.151 (b) revised....67611
80.165 Revised....67611
80.179 (e)(1) revised....87611
80.205 (a) table amended....67611
80.207 (d) table amended....67611
80.209 (a) table amended....67611
80.219 Revised....67611
80.225 Itroductory text, (a)(1)(i), (ii), (2), (3) and (c)(2) revised....67611
80.231 (a) revised....67612
80.251 (a) revised....67612
80.271 (a)(2) revised....67612
80.273 Heading, (a) and (b) revised....67612
80.277 (a)(1) revised; (b) removed....67612
80.305 (b)(1) revised....67612
80.310 Revised....67612
80.359 (b) revised....67612
80.371 (a) table amended; (e) revised....67612
80.373 (b) introductory text, (3), (6), (f) and (g)(1) revised....67613
80.375 (d)(1) and (2)(v) revised; (d)(2)(vi) removed....67615
80.511 Removed....67615
80.605 (b) and (c) revised....67615
80.854 (c) removed; (d), (e) and (f) redesignated as new (c), (d) and (e)....67615
80.905 (a)(4)(vii) removed; (a)(4)(viii) and (ix) redesignated as new (a)(4)(vii) and (viii); (a)(3)(iii)(B), (v), (vi), (4)(v), (vi) and new (vii) revised....67616
80.917 (a) revised; (h) added....67616
80.1053 Revised....67616
80.1055 Removed....67616
80.1059 Removed....67616
80.1061 (a), (c) introductory text and (1)(ii) revised....67616
80.1063 Removed....67616
80.1074 (b) revised....67616
80.1077 Table amended....67616
80.1083 (d) revised....67616
80.1085 (a)(6)(i) and (iii) revised....67616

NOTE: **Boldface page numbers indicate 2011 changes.**

CHANGES OCTOBER 3, 2011 THROUGH MARCH 30, 2012

TITLE 47 Chapter I—Con.

80.1087 (a)(2) revised **67617**
80.1089 (a)(3)(i) revised **67617**
80.1091 (a)(4)(i) and (iii) revised; (b)(3)(ii) removed; (b)(3)(iii) redesignated as new (b)(3)(ii) **67617**
80.1101 (b) and (c) revised; (d) removed **67617**
80.1107 Added **67617**
80.1113 (b) revised **67617**
80.1117 (a) revised **67618**
80.1125 (b) revised **67618**
80.1127 (c) revised **67618**
80.1129 (d) revised **67618**
80.1131 (j) revised **67618**
80.1133 (g) revised **67618**
80.1135 (b) revised **67618**
87.3 (b) and (e) revised (OMB number pending) 3955
90.5 (b) and (f) revised (OMB number pending) 3955
90.129 (g) revised (OMB number pending) 3955
90.176 Regulation at 72 FR 48859 confirmed **71909**
95.626 Redesignated from 95.627 4268
95.627 Redesignated as 95.626; redesignated from 95.628; heading revised; introductory text added 4268
95.628 Redesignated as 95.627; new 95.628 added 4268
95.633 (e) revised 4268
95.635 (d) revised 4269
95.639 (f) revised 4269
95.621—95.673 (Subpart E) Appendix 1 amended 4269
95.1209 (b), (d) and (e) revised; (f) and (g) added 4269
95.1211 (b) and (c) revised 4270
95.1215 Revised 4270
95.1217 (a) revised 4270
97.221 (c) revised 5412
97.303 (h) revised 5412
97.305 (c) table amended 5412
97.307 (f)(14) added 5412
97.313 (f) and (i) revised 5413
101 Actions on petitions **74722**
101.147 (p)(2)(v) corrected **65970**

Proposed Rules:

0—199 (Ch. I) **81462**
1 ..... **61295, 63257, 65472**
..... 15665
14 ..... **82240**
15 ..... **61655, 66889**
20 ..... **77747**
22 15665
25 ..... **65472**
36 16900
52 ..... **79607**
54 ..... **64882, 78384**
..... 12784
64 ..... **67118, 74017**
..... 4948, 11997
73 ..... **62330, 66250, 67397, 68124, 69222, 72144, 73885, 76337**
..... 2241, 2242, 2868, 16800
76 ..... **66666**
..... 468, 9187
79 ..... **66889, 67397**
90 ..... 1661, 18991

TITLE 48—FEDERAL ACQUISITION REGULATIONS SYSTEM

Chapter 1—Federal Acquisition Regulation (Parts 1—99)

Chapter I Federal Acquisition Circular 2005–54 ..... **68014**
Small entity compliance guide **68044**
Federal Acquisition Circular 2005–55 182
Federal Acquisition Circular 2005–56 12912
Federal Acquisition Circular 2005–57 13952
Small entity compliance guide 205, 12947, 13956
1 Technical correction 1640
1.106 Regulation at 75 FR 77725 confirmed **68017**
Table amended (OMB numbers) **68024, 68044**
Regulation at 76 FR 4190 confirmed 187
Table amended (OMB numbers) 12916
1.602-2 Regulation at 76 FR 14545 confirmed; (d) introductory text, (1), (2) and (3) revised; (d)(6) amended 12926
1.603 Regulation at 76 FR 14545 confirmed 12926
1.604 Regulation at 76 FR 14545 confirmed 12926
2.101 Regulation at 75 FR 77725 confirmed **68017**

NOTE: **Boldface page numbers indicate 2011 changes.**

CHANGES OCTOBER 3, 2011 THROUGH MARCH 30, 2012

Regulation at 75 FR 77738 confirmed **68027**
Regulation at 75 FR 77734 confirmed 185
(b)(2) amended 187, 12926
Regulation at 76 FR 18308 confirmed; (b)(2) amended 12916
Regulation at 76 FR 14545 confirmed 12926
3.1100—3.1106 (Subpart 3.11) Added **68024**
4.601 Regulation at 75 FR 77735 confirmed 185
4.603 (c) amended 204
4.604 (c) amended **68044**
4.803 Regulation at 76 FR 18308 confirmed; (a)(42) introductory text amended 12916
4.1100 Introductory text amended 188
4.1103 (a)(2)(1) amended 188
4.1104 Amended 188
4.1201 (a) amended 188
4.1202 Regulation at 75 FR 60256 confirmed **68028**
(y) revised; interim **68030**
(v) revised; interim 13954
5.202 Regulation at 71 FR 57359 confirmed 192
(a)(6) amended 193
5.301 Regulation at 76 FR 14551 confirmed 12929
5.406 Regulation at 76 FR 14552 confirmed 12929
5.705 Regulation at 76 FR 14552 confirmed 12929
6.207 Regulation at 76 FR 18308 confirmed 12916
6.208 Regulation at 76 FR 18308 confirmed 12916
6.302–1 Regulation at 71 FR 57359 confirmed 192
(c) amended 193
7.102 Regulation at 76 FR 14546 confirmed 12926
7.103 (y) amended 188
Regulation at 76 FR 14546 confirmed 12926
7.104 Regulation at 76 FR 14546 confirmed; (e) amended 12926
7.105 Regulation at 76 FR 14546 confirmed 12926
8.402 Regulation at 71 FR 57359 confirmed 192
(c)(1) and (e) amended 204
Regulation at 76 FR 14552 confirmed 12929
8.404 Regulation at 75 FR 77735 confirmed 185
(h) added 196
Regulation at 76 FR 14552 confirmed 12929
8.405 Regulation at 76 FR 14552 confirmed 12929
8.405–1 Regulation at 71 FR 57359 confirmed 192
(e) revised 193
Regulation at 76 FR 14552 confirmed 12929
8.405–2 (e) redesignated as (f); new (e) added 196
Regulation at 76 FR 14553 confirmed 12929
8.405–3 (b)(2)(ii) and (c)(3) revised 196
Regulation at 76 FR 14553 confirmed; (a)(7)(v) and (c)(3) amended; (e)(3) removed 12929
8.405-4 Regulation at 76 FR 14555 confirmed 12929
8.405–5 (a) revised; (b) and (c) redesignated as (c) and (d); new (b) added; interim **68034**
(c) amended 204
Regulation at 76 FR 68034 comment period extended 1889
8.405–6 Regulation at 71 FR 57359 confirmed 192
(b)(2)(ii) amended; (b)(2)(iii), (3)(i)(C) and (4) added 193
Regulation at 76 FR 14555 confirmed 12929
8.406–1 Regulation at 71 FR 57360 confirmed 192
Regulation at 76 FR 14557 confirmed 12929
8.501 Amended **68044**
8.703 Amended 204
9 Technical correction 1640
9.104–7 Regulation at 76 FR 4190 confirmed; (c) added 201
9.105–2 (b)(2)(ii) revised; (b)(2)(iii) and (iv) added 201
9.106–3 Regulation at 75 FR 77735 confirmed 185
9.404 (d) amended 188
9.406–3 (f)(3) added 201
9.407–3 (e)(3) added 201
11.105 (c) added 193
12 Technical correction 1640

NOTE: **Boldface page numbers indicate 2011 changes.**

CHANGES OCTOBER 3, 2011 THROUGH MARCH 30, 2012

TITLE 48 Chapter 1—Con.

12.207 (b)(1)(i)(C) revised; interim **68034**
(b)(2)(ii) amended; (b)(4) added 197
Regulation at 76 FR 68034 comment period extended 1889
12.301 Regulation at 76 FR 4190 confirmed 201
(d)(4) removed 202
12.503 (a)(9) added **68025**
13.003 Regulation at 76 FR 18308 confirmed 12916
Regulation at 76 FR 14567 confirmed; (b) revised 12932
13.102 (a) amended 188
Regulation at 76 FR 18308 confirmed 12916
13.105 Regulation at 71 FR 57360 confirmed 192
13.106–1 Regulation at 71 FR 57360 confirmed 192
(b) revised 193
13.501 Regulation at 71 FR 57360 confirmed 192
(a)(2) introductory text revised 193
14.502 Regulation at 76 FR 18308 confirmed 12916
15.402 (a)(2) amended 204
15.403–1 (c)(1)(ii)(B) revised 204
15.503 Regulation at 76 FR 18309 confirmed 12916
16.103 Regulation at 76 FR 14546 confirmed 12926
(d)(1) introductory text amended 12927
16.104 Regulation at 76 FR 14547 confirmed 12926
16.201 Revised 197
16.301-2 Regulation at 76 FR 14547 confirmed 12926
(b) amended 12927
16.301-3 Regulation at 76 FR 14547 confirmed 12926
(a)(3) amended; (a)(4) revised 12927
16.505 (b) introductory text, (2)(ii) introductory text and (D)(*5*) revised; (b)(2)(i)(F) added; interim **68034**
(a)(1) revised; (a)(4) through (10) redesignated as (a)(5) through (11); new (a)(4) added 194
Regulation at 76 FR 68034 comment period extended 1889
(a)(4) through (11) correctly redesignated as (a)(5) through (12) 3636
16.505 Regulation at 76 FR 14557 confirmed 12929
16.600 Added 197
17.500 (a) amended; (b) revised; (c) added 185
17.500—17.504 (Subpart 17.5) Regulation at 75 FR 77735 confirmed 185
17.502–1 (a)(2) introductory text revised; (a)(2)(ii)(A) amended; (c) added 186
17.502–2 (a) and (c) revised; (d) removed; (e) redesignated as new (d); new (d)(4) revised 186
17.503 (b)(4) amended 186
18.102 Revised 188
18.105 Amended 194
Regulation at 76 FR 14559 confirmed 12929
18.113 Regulation at 75 FR 77737 confirmed 185
18.117 Regulation at 76 FR 18309 confirmed; amended 12916
18.118 Regulation at 76 FR 18309 confirmed 12916
18.119 Regulation at 76 FR 18309 confirmed 12916
18.120 Regulation at 76 FR 18309 confirmed 12916
18.121 Regulation at 76 FR 18309 confirmed 12916
18.122 Regulation at 76 FR 18309 confirmed 12916
18.123 Regulation at 76 FR 18309 confirmed 12916
18.124 Regulation at 76 FR 18309 confirmed 12916
18.125 Regulation at 76 FR 18309 confirmed 12916
18.126 Regulation at 76 FR 18309 confirmed 12916
18.127 Regulation at 76 FR 18309 confirmed 12916
18.203 Regulation at 76 FR 18309 confirmed 12916
19.000 Regulation at 76 FR 18309 confirmed 12916
19.102 (f)(4) amended 204
19.201 Regulation at 76 FR 18309 confirmed; (d)(10) revised 12916
19.202 Regulation at 76 FR 18309 confirmed 12916

NOTE: **Boldface page numbers indicate 2011 changes.**

CHANGES OCTOBER 3, 2011 THROUGH MARCH 30, 2012

Regulation at 76 FR 14567 confirmed....12932
19.202-5 Regulation at 76 FR 18309 confirmed....12916
19.202-6 Regulation at 76 FR 18309 confirmed....12916
19.203 Regulation at 76 FR 18309 confirmed....12916
Regulation at 76 FR 14567 confirmed; (b) and (c) revised; (d) redesignated as (e); new (d) added....12932
19.301-1 Regulation at 75 FR 77738 confirmed....**68027**
Regulation at 76 FR 18309 confirmed....12916
19.308 Regulation at 76 FR 18309 confirmed; (h)(2)(i) and (3)(iv) amended....12916
19.309 Regulation at 76 FR 18309 confirmed....12916
19.402 (a)(2) amended....204
19.402 Regulation at 76 FR 18310 confirmed....12916
19.501 Regulation at 76 FR 18311 confirmed; (c) amended....12916
Regulation at 76 FR 14567 confirmed....12932
19.502-2 Regulation at 76 FR 14568 confirmed....12932
19.502-4 Redesignated as as 19.502-5; new 19.502-4 added; interim....**68035**
Regulation at 76 FR 68035 comment period extended....1889
19.502-5 Redesignated as 19.502-6; new 19.502-5 redesignated from 19.502-4; interim....**68035**
Regulation at 76 FR 68035 comment period extended....1889
19.502-6 Redesignated from 19.502-5; interim....**68035**
Regulation at 76 FR 68035 comment period extended....1889
19.503 (c), (d) and (e) revised; (f) added; interim....**68035**
Regulation at 76 FR 68035 comment period extended....1889
19.703 Regulation at 75 FR 77738 confirmed....**68027**
19.800 Regulation at 76 FR 14568 confirmed; (e) revised....12932
19.804-2 Regulation at 76 FR 18311 confirmed....12916
Regulation at 76 FR 14568 confirmed....12932
19.811-3 (e) revised; interim....**68035**
Regulation at 76 FR 68035 comment period extended....1889
19.812 (a) amended....12949
19.1202-2 Regulation at 76 FR 18311 confirmed....12916
19.1304 (b) and (c) revised; interim....**68035**
Regulation at 76 FR 68035 comment period extended....1889
19.1305 Regulation at 76 FR 14568 confirmed; (a) revised....12932
19.1306 Regulation at 76 FR 14568 confirmed; (a) introductory text revised....12932
19.1308 (b) amended; interim....**68035**
Regulation at 76 FR 68035 comment period extended....1889
19.1309 (a) introductory text revised; interim....**68035**
Regulation at 76 FR 68035 comment period extended....1889
19.1404 (b) and (c) revised; interim....**68035**
Regulation at 76 FR 68035 comment period extended....1889
19.1405 Regulation at 76 FR 14568 confirmed; (a) revised....12932
19.1406 Regulation at 76 FR 14568 confirmed....12932
(a) introductory text revised....12933
19.1407 Revised; interim....**68035**
Regulation at 76 FR 68035 comment period extended....1889
19.1500-19.1506 (Subpart 19.15) Regulation at 76 FR 18311 confirmed....12916
19.1500 (b) revised; (c) added....12917
19.1503 Revised....12917
19.1505 (a), (c)(1), (d) and (f) revised....12917
19.1500-19.1506 (Subpart 19.15) Regulation at 76 FR 18311 confirmed....12916
19.1500 (b) revised; (c) added....12917
19.1503 Revised....12917
19.1504 (c) and (d) revised; interim....**68036**
Regulation at 76 FR 68036 comment period extended....1889
19.1505 (a), (c)(1), (d) and (f) revised....12917
19.1506 (a) and (b) revised; interim....**68036**

NOTE: **Boldface page numbers indicate 2011 changes.**

CHANGES OCTOBER 3, 2011 THROUGH MARCH 30, 2012

TITLE 48 Chapter 1—Con.

Regulation at 76 FR 68036 comment period extended 1889
22.404–1 (a)(2) amended....204
22.1304 (a) amended....204
22.1306 (b) amended....204
22.1503 (b)(3) and (4) amended 12934
(b)(4) amended 12936
22.1600—22.1605 (Subpart 22.16) Regulation at 75 FR 77725 confirmed....**68017**
23.205 (c)(1) amended....204
23.401 (a)(2) amended....204
25.003 Amended **68039**
Amended 12936
Amended; interim 13954
25.202 (c) amended....12934
25.400 (a)(2)(i), (ii), (viii), and (ix) amended; (a)(2)(x) added; interim 13954
25.401 (b) table amended; interim 13954
25.402 (b) table revised 12934
(b) table revised; interim 13954
25.407 Revised 12936
25.603 (c)(1) amended....12934
25.700 Regulation at 75 FR 60256 confirmed....**68028**
25.701 Regulation at 75 FR 60256 confirmed....**68028**
25.702–4 (b) revised; (c) and (d) added....**68038**
25.703 Regulation at 75 FR 60256 confirmed....**68028**
25.703–1 Regulation at 75 FR 60256 confirmed....**68028**
Heading revised; introductory text added; amended; interim **68030**
25.703–2 Regulation at 75 FR 60256 confirmed....**68028**
(a)(1) and (b)(1) revised; (d) removed; interim....**68030**
25.703–3 Regulation at 75 FR 60256 confirmed....**68028**
Revised; interim....**68031**
(a) amended....188
25.703–4 Added; interim....**68031**
25.1101 (b)(1)(i)(A), (iii), (2)(iii), (c)(1) and (d) amended 12934
(b)(1)(iv) and (2)(iv) added; interim 13954
25.1103 Regulation at 75 FR 60257 confirmed; (e) revised....**68028**
(e) revised; interim....**68031**
26.202-1 Regulation at 76 FR 18312 confirmed 12916
26.205 (a) and (b) amended....188
28.203–3 (a)(1) amended....204
31.205–11 (h) introductory text revised....203
31.205-19 (e)(2)(iv) introductory text, (A) and (C) revised 12941
31.205–21 Revised....**68043**
31.205–36 (a) revised....203
32.503-16 (a) amended 12941
32.1007 Regulation at 76 FR 14547 confirmed 12926
32.1010 (a) amended 12941
33.102 Regulation at 76 FR 18312 confirmed 12916
35.017–3 Regulation at 75 FR 77737 confirmed....185
(b) revised....186
36.501 Regulation at 76 FR 18313 confirmed 12916
36.600 Amended 194
38.101 (e) amended; interim....**68036**
Regulation at 76 FR 68036 comment period extended 1889
Regulation at 76 FR 14559 confirmed....12929
41.26 Regulation at 75 FR 77737 confirmed 185
42 Technical correction 1640
42.203 Amended 204, 12949
42.302 Regulation at 76 FR 14547 confirmed 12926
42.501 Regulation at 76 FR 18313 confirmed 12916
42.1503 (f)(1) introductory text amended; (f)(3) added....202
45.000 Revised 12941
45.101 Amended 12942
45.102 (e) added 12942
45.104 (a) introductory text and (b) revised; (d) and (e) added 12942
45.105 (b) introductory text amended; (b)(1) and (d) revised 12942
45.107 (a)(1)(i) revised; (b) and (d) amended 12942
45.201 (a)(1), (4) and (d) amended; (c)(4) revised....12942
45.202 (a) revised 12943
45.602-1 (b)(2), (3), (4) and (c)(1)(i) amended; (c) introductory text, (1) introductory text and (iv) revised....12943
45.602-2 Revised....12943
45.603 Revised 12943
45.604 Heading revised 12943

NOTE: **Boldface page numbers indicate 2011 changes.**

CHANGES OCTOBER 3, 2011 THROUGH MARCH 30, 2012

45.604-1 Revised 12943
45.604-2 Removed 12943
Redesignated from 45.604-3 and revised 12944
45.604-3 Redesignated as 45.604-2; new 45.604-3 redesignated from 45.604-4 12944
45.604-4 Redesignated as 45.604-3; new 45.604-4 added 12944
45.605 Revised 12944
45.606 Removed; new 45.606 redesignated from 45.606-1 and revised 12944
45.606-1 Redesignated as 45.606 12944
45.606-2 Removed 12944
45.606-3 Removed 12944
49.204 (b) amended 12944
50.205-1 Regulation at 76 FR 14547 confirmed 12926
51.106 (b) amended 12944
52 Technical correction 1640
52.202–1 Clause amended 205
52.203–16 Added **68025**
52.204–7 Clause amended 188
52.204–8 Regulation at 75 FR 60257 confirmed **68028**
Clause amended; interim **68031**
Clause amended 188, 12934
Clause amended; interim 13954
52.204–10 Clause amended 188, 203
52.209–7 Clause amended 188
Regulation at 76 FR 4190 confirmed 201
52.209–8 Regulation at 76 FR 4191 confirmed 201
52.209–9 Regulation at 76 FR 4191 confirmed 201
Clause amended 188, 202
Alternate I removed 12949
52.212–1 Clause amended 188
52.212–3 Regulation at 75 FR 60258 confirmed **68028**
Clause amended; interim **68031**
Clause amended 188, 205, 12918
Regulation at 76 FR 18313 confirmed 12916
Corrected 14303
Clause amended; interim 13954
Clause correctly amended 17352
52.212–4 Clause amended 189
52.212–5 Regulation at 75 FR 77726 confirmed **68017**
Regulation at 75 FR 77738 confirmed **68027**
Clause amended; interim **68036**
Clause amended **68039**
(b)(39) correctly revised; (b)(40) correctly amended **76900**
Clause amended ...202, 203, 12918, 12934, 12936
Regulation at 76 FR 68036 comment period extended 1889
Regulation at 76 FR 18313 confirmed 12916
Corrected 14303
Clause amended; interim 13955
Clause correctly amended 17352, 17353
52.213–4 Regulation at 75 FR 77726 confirmed **68017**
Regulation at 75 FR 77739 confirmed **68027**
Clause amended 203, 12934, 12936
Corrected 14303
Clause correctly amended 17353
52.219-1 Regulation at 76 FR 18313 confirmed 12916
Clause amended 12918
Corrected 14303
Clause correctly amended 17352
52.219-2 Regulation at 76 FR 18314 confirmed 12916
52.219–3 Heading revised; clause and Alternate I amended; interim **68036**
Regulation at 76 FR 68036 comment period extended 1889
52.219–6 Clause, Alternate I and Alternate II amended; interim **68036**
Regulation at 76 FR 68036 comment period extended 1889
52.219–8 Regulation at 75 FR 77739 confirmed **68027**
52.219–13 Added; interim **68036**
Regulation at 76 FR 68036 comment period extended 1889
52.219–14 Clause amended; interim **68037**
Regulation at 76 FR 68037 comment period extended 1889
52.219–22 Alternate I amended 205
Regulation at 76 FR 18314 confirmed 12916
52.219–25 Regulation at 75 FR 77739 confirmed **68027**
52.219–27 Heading revised; clause amended; interim **68037**
Regulation at 76 FR 68037 comment period extended 1889
52.219-28 Regulation at 76 FR 18314 confirmed 12916

NOTE: **Boldface page numbers indicate 2011 changes.**

CHANGES OCTOBER 3, 2011 THROUGH MARCH 30, 2012

TITLE 48 Chapter 1—Con.

52.219–29 Heading revised; clause amended; interim **68037**
Regulation at 76 FR 68037 comment period extended 1889
Regulation at 76 FR 18314 confirmed 12916
Clause amended 12918
Corrected 14303
Clause correctly amended 17352
52.219–30 Heading revised; clause amended; interim **68037**
Regulation at 76 FR 68037 comment period extended 1889
Regulation at 76 FR 18314 confirmed 12916
Clause amended 12918
Corrected 14303
Clause correctly amended 17352
52.222-19 Clause amended 12934, 12936
Corrected 14303, 14304
Clause correctly amended 17353
52.222–40 Regulation at 75 FR 77726 confirmed **68017**
52.225–3 Clause, Alternate I and Alternate II amended; Alternate III added; interim 13955
52.225–4 Alternate III added; interim 13956
52.225–5 Clause amended **68040**
Clause amended 12936
Corrected 14303, 14304
Clause amended; interim 13956
Clause correctly amended 17353
52.225-7 Clause amended 12936
Corrected 14304
Clause correctly amended 17353
52.225–11 Clause amended **68040**
Clause amended 12936
Corrected 14304
Clause and Alternate I amended; interim 13956
Clause correctly amended 17353
52.225–23 Clause amended **68040**
Clause amended 12937
Corrected 14304
Clause amended; interim 13956
Clause correctly amended 17353
52.225–25 Regulation at 75 FR 60258 confirmed **68028**
Revised; interim **68032**
52.228–11 Clause amended 205
52.232-16 Clause amended 12944
52.232-32 Clause amended 12944
52.244–6 Regulation at 75 FR 77726 confirmed **68017**
Regulation at 75 FR 77739 confirmed **68027**
52.245-1 Clause, Alternate I and Alternate II amended 12944
52.245-2 Clause amended 12946
52.245-9 Clause amended 12946
52.249-2 Clause amended 12946
52.249-3 Clause amended 12947
52.251-1 Revised 12947
53.212 Amended 12918
53.213 (a) and (f) amended 12918
53.214 (d) amended 12919
53.236-1 (e) amended 12919
53.245 (c) revised 12947
53.301-1447 Regulation at 76 FR 18315 confirmed 12916
Revised 12919
53.301-1449 Regulation at 76 FR 18317 confirmed 12916
Revised 12920
53.302-347 Regulation at 76 FR 18319 confirmed 12916
Revised 12922

Chapter 2—Defense Acquisition Regulations System, Department of Defense (Parts 200—299)

201.109 (a) added; interim 19128
201.170 Revised 19126
202.1 Amended **76318**
202.101 Regulation at 76 FR 44281 confirmed **71833**
203 Authority citation revised 19126
203.8 (Subpart 203.8) Added 19126
203.171–4 Revised **71829**
204 Authority citation revised 19129
204.402 Amended **76319**
204.403 Added **76319**
204.1202 (2)(ii), (iii), (iv), (xi) and (xii) revised 19129
205.207 (a)(i) and (d)(iii) added **76319**
206.203 Amended **76319**
207.471 (b) amended **76319**
209 Authority citation revised 19129
209.105 Regulation at 76 FR 57677 confirmed 11355
209.105–1 (2) amended **76319**
209.105-2-70 Regulation at 76 FR 57677 confirmed 11355
209.403 (1) amended **76319**
209.406–1 (a)(i)(A) amended **76319**
209.470-4 Revised 19129
211.002 Amended **76319**
211.170 Added **71833**

NOTE: **Boldface page numbers indicate 2011 changes.**

CHANGES OCTOBER 3, 2011 THROUGH MARCH 30, 2012

212 Authority citation revised.....14480
212.102 Revised.....14480
212.271 Added; interim 19126
212.301 Regulation at 75 FR 65438 confirmed; (f)(iv)(D) amended; (f)(iv)(M) removed.....**61281**
(f) introductory text amended **71464**
(f)(iv)(F) through (L) redesignated as (f)(iv)(G) through (M); new (f)(iv)(F) amended; interim **78860**
212.503 (a)(x) amended.....**76319**
212.504 (a)(xvi) amended **76319**
212.7100—212.7103 (Subpart 212.71) Regulation at 76 FR 38049 confirmed.....2655
213.301 (2) amended **76319**
214.404–1 Amended.....**76319**
215 Authority citation revised.....11365
215.304 Regulation at 76 FR 38051 confirmed.....**71465**
215.407–2 (a) added **76319**
215.407-5-70 Regulation at 76 FR 28866 confirmed; (d) removed; (e), (f) and (g) redesignated as new (d), (e) and (f) 11365
216 Authority citation revised.....19129, 19132
216.203-4-70 Heading, (a) and (c) revised.....19129
216.405-2-70 Regulation at 76 FR 57677 confirmed.....11355
216.504 Regulation at 75 FR 40717 confirmed; revised.....**71467**
Revised.....19132
216.603–4 (b)(3) amended.....**76319**
217.171 (d) added.....**76319**
217.500—217.504 (Subpart 217.5) Heading revised.....**76319**
217.500 (b) redesignated as (a).....**76319**
217.503 Redesignated from 217.504 and revised **76319**
217.504 Redesignated as as 217.503 and revised **76319**
218.270 Regulation at 76 FR 44281 confirmed.....**71833**
218.271 Regulation at 76 FR 44281 confirmed.....**71833**
219 Authority citation revised.....11367
219.202–1 Added.....**76319**
219.301–2 Added.....**76320**
219.301–3 Added.....**76320**
219.702 (3) added 11368
219.7104 (b) and (d) amended.....**71467**
(b) and (d) amended 11367
225 Authority citation revised 4630
225.403 (c)(i)(B) and (ii)(B) amended **76320**
225.1101 (11)(i) revised.....4630
225.7016 Revised **71833**
225.7017 Added; interim.....**78860**
225.7017–1 Added; interim.....**78860**
225.7017–2 Added; interim.....**78860**
225.7017–3 Added; interim.....**78860**
(b) and (c)(2) amended 13013
225.7017–4 Added; interim.....**78860**
225.7501 (a)(2)(i) amended **76320**
225.7503 (a)(1) and (b) revised.....4630
227.304–1 Amended.....**76320**
227.7203–15 (c)(1) through (4) amended **76320**
229 Authority citation revised.....19129
229.402-70 Heading, (c) and (e) revised 19130
231 Authority citation revised 4636
231.205-18 (c)(iii)(C) added; (c)(iv) introductory text revised 4636
232 Authority citation revised.....11365
232.503-15 (d) introductory text amended 11365
232.903 Regulation at 76 FR 23506 confirmed.....**71468**
232.906 Regulation at 76 FR 23506 confirmed.....**71468**
234.001 Regulation at 76 FR 28867 confirmed 11365
234.003 Amended **76320**
234.201 (4) amended **76320**
Regulation at 76 FR 28867 confirmed.....11365
237.102–75 Added.....**76320**
237.102–76 Added.....**76320**
242 Authority citation revised.....11365
242.302 (a)(S–73) added.....**71830**
(a)(4) removed; (a)(S-74) added 11365
242.7000—242.7001 (Subpart 242.70) Regulation at 76 FR 28868 confirmed 11365
242.7000 (a), (b)(1) and (d)(2) amended 11365
242.7001 Introductory text revised 11366
242.7201 Regulation at 76 FR 28869 confirmed.....11365
242.7202 Regulation at 76 FR 28869 confirmed.....11365
242.7203 Regulation at 76 FR 28869 confirmed.....11365

NOTE: **Boldface page numbers indicate 2011 changes.**

CHANGES OCTOBER 3, 2011 THROUGH MARCH 30, 2012

TITLE 48 Chapter 2—Con.

242.7501—242.7503 (Subpart 242.75) Regulation at 76 FR 28870 confirmed 11365
242.7502 (g)(2)(ii) and (3)(ii) amended; (g)(2)(iv) removed; (g)(2)(v) and (vi) redesignated as new (g)(2)(iv) and (v) 11366
242.7503 (b) amended 11366
243.204–71 (b) amended **76320**
244 Authority citation revised 11365
244.101 Regulation at 76 FR 28871 confirmed 11365
244.304 Regulation at 76 FR 28871 confirmed 11365
244.305 Regulation at 76 FR 28871 confirmed 11365
244.305-70 Regulation at 76 FR 28871 confirmed 11365
244.305-70 (f)(3)(ii) amended 11366
244.305-71 Regulation at 76 FR 28871 confirmed 11365
245.104 Added **71826**
245.105 Regulation at 76 FR 28872 confirmed 11365
245.107 (a) through (e) redesignated as (1) through (5); (6) added **71826**
Regulation at 76 FR 28872 confirmed 11365
247.570 Regulation at 75 FR 65438 confirmed **61281**
247.572 Regulation at 75 FR 65438 confirmed **61281**
247.574 Regulation at 75 FR 65439 confirmed; (f) revised **61281**
252 Authority citation revised 4632
252.203–7003 Revised **76320**
252.203–7005 Added **71830**
252.204–7007 Clause amended **71465**
Clause amended 19130
252.209-7003 Added 19130
252.209-7005 Introductory text and clause amended 19130
252.211–7003 Alternate I amended **76320**
252.212–7001 Clause amended **61281**, **61282**
Introductory text and clause amended **76320**
(b)(12) through (30) redesignated as (b)(13) through (31); new (b)(12) added; interim **78861**
Clause amended 4632, 10976, 13013
252.212-7002 Regulation at 76 FR 38050 confirmed 2655
252.215-7002 Regulation at 76 FR 28873 confirmed 11365
Clause amended 11365, 11775
252.216-7000 Introductory text and clause amended 19130
252.216-7003 Introductory text and clause amended 19131
252.216-7004 Regulation at 76 FR 57677 confirmed 11355
252.216-7007 Added 19131
252.216-7008 Added 19131
252.225–7001 Clause and Alternate I amended **61282**
252.225–7017 Added; interim **78861**
Clause amended 13013
252.225–7018 Added; interim **78861**
Clause amended 13013
252.225–7021 Clause and Alternates I and II amended **61282**
Clause amended 4632
252.225–7036 Clause and Alternates I, II and III amended **61282**
252.225-7045 Clause amended 4632
252.227-7013 Clause amended 10967
252.227-7014 Clause amended 10967
252.227–7015 introductory text, clause and Alternate I amended **76320**
252.229-7003 Introductory text and clause amended 19131
252.229-7005 Introductory text and clause amended 19131
252.229–7006 Revised **76320**
252.229–7008 Revised **76320**
252.229-7012 Added 19131
252.229-7013 Added 19131
252.234-7002 Regulation at 76 FR 28873 confirmed 11365
252.235–7002 Clause amended **76321**
252.242-7004 Regulation at 76 FR 28874 confirmed 11365
252.242-7005 Regulation at 76 FR 28875 confirmed 11365
Clause amended 11366
252.242-7006 Regulation at 76 FR 28877 confirmed 11365
Clause amended 11366
252.244-7001 Regulation at 76 FR 28877 confirmed 11365
252.245-7003 Regulation at 76 FR 28878 confirmed 11365
Clause amended 11366
252.247–7027 Regulation at 75 FR 65439 confirmed; clause amended **61281**

NOTE: **Boldface page numbers indicate 2011 changes.**

CHANGES OCTOBER 3, 2011 THROUGH MARCH 30, 2012

Chapter 2 Appendix I amended **71468**
Appendix A amended **76321**
Appendix I amended 11367

Chapter 4—Department of Agriculture (Parts 400—499)

422.70—452.222–7001 (Subpart 422.70) Added **74723**
Regulation at 76 FR 74723 withdrawn 5714

Chapter 5—General Services Administration (Parts 500—599)

501.106 Amended 750
519 Authority citation revised 10666
519.870-8 (a)(3) revised 10666
532.905-70 Added 6987
539 Regulation at 76 FR 34888 confirmed 750
552.219-71 Clause amended 10666
552.219-72 Clause amended 10666
552.219-76 Clause amended 10666
552.232-72 Revised 6988
552.239–70 Regulation at 76 FR 34888 confirmed 750
552.239–71 Regulation at 76 FR 34888 confirmed 750
552.239–71 Clause amended 751

Chapter 7—United States Agency for International Development (Parts 700—799)

704.7001—704.7005 (Subpart 704.70) Added 8170
713.106-370 Added 8171
714.408-170 Added 8171
715.70 (Subpart 715.70) Added 8171
716.501-270—716.506 (Subpart 716.5) Added 8171
744 Added 8171
752.204-70 Added 8171
752.204-71 Added 8171
752.216-71 Added 8172

Chapter 15—Environmental Protection Agency (Parts 1500—1599)

1511.011-74 Revised 8176
1552.211–79 Revised 429

Chapter 18—National Aeronautics and Space Administration (Parts 1800—1899)

1809.105–2 Added **72328**
1850 Revised **72328**
1852.215–84 Clause amended **72329**
1852.216-76 Revised 18107
1852.216-77 Revised 18107
1852.217–71 (e) amended **72330**
1852.217–72 (e) amended **72330**

Chapter 30—Department of Homeland Security (Parts 3000—3099)

3009 Authority citation revised **70660**
3009.108–7001 Correctly revised **70661**
3009.108–7004 (a) correctly revised **70661**
3052 Authority citation revised **70661**
3052.209–70 Introductory text correctly revised; clause correctly amended **70661**

Chapter 99—Cost Accounting Standards Board, Office of Federal Procurement Policy, Office of Management and Budget (Parts 9900—9999)

9901.306 Regulation at 76 FR 40819 confirmed **79547**
9903.201–1 Regulation at 76 FR 40819 confirmed **79547**
9903.201–2 Regulation at 76 FR 40819 confirmed **79547**
9903.201–3 Regulation at 76 FR 40819 confirmed **79547**
9903.201–4 Regulation at 76 FR 40819 confirmed **79547**
9903.202–1 Regulation at 76 FR 40820 confirmed **79547**
9904.412-30 (a)(1), (8), (9) and (23) revised **81309**
9904.412-40 (b)(3) added **81309**
9904.412-50 (a)(2), (4), (6), (b)(5), (c)(1), (2) and (5) revised; (b)(7) added **81310**
9904.412-60 (b)(2), (3), (c)(1) through (6), (13) and (d)(4) revised **81311**
9904.412-60.1 Added **81312**
9904.412-63 Revised **81319**

NOTE: **Boldface page numbers indicate 2011 changes.**

CHANGES OCTOBER 3, 2011 THROUGH MARCH 30, 2012

TITLE 48 Chapter 99—Con.

9904.412-64.1 Added **81319**
9904.413-30 (a)(1) and (16) revised **81323**
9904.413-40 (c) revised **81323**
9904.413-50 (a)(2), (c)(1)(i), (7), (8) and (9) revised; (b)(6) and (c)(12)(viii) added **81323**
9904.413-60 (a), (c)(12) and (18) revised; (b)(3) and (c)(26) added **81324**
9904.413-63 Revised **81325**
9904.413-64.1 Added **81325**

Proposed Rules:

1 ..... **73564**
4 ..... **73564**
19 ..... **73564**
24 ..... **63896**
31 10461
52 ..... **63896, 73564**
..... 10461
53 ..... **79609**
201 ..... **78874**
203 ..... **78874**
204 ..... **66889, 70106, 71922, 78874**
..... 2679, 2680
209 ..... **71922**
211 ..... **64885**
212 ..... **71926, 78874**
..... 4637
213 ..... **78874**
215 ..... **61296, 64297, 75512**
..... 2680
216 ..... **71922**
217 ..... **78874**
..... 2680
219 ..... **78874**
..... 2680
222 ..... **78874**
225 ..... **61296, 64297, 78874**
..... 2680
229 ..... **71922**
232 ..... **71928**
..... 4638
233 ..... **78874**
239 2680
241 2680
242 ..... 2680, 2682, 4637, 9617
243 ..... **78874**
244 ..... **71926**
..... 2680
247 4637
252 ..... **61296, 64297, 64885, 66889, 70106, 71922, 71926, 71928, 75512, 78874**
..... 2680, 4637, 4638, 14490
253 4637
201—253 (Ch. 2) **78874**
422 ..... **74755**
..... 5750
931 ..... **81408**
..... 12754
952 ..... **81408**
..... 12754
970 ..... **81408**
..... 12754
1000—1099 (Ch. 10) 10714, 13069
2401 15681
2402 15681
2403 15681
2404 15681
2406 15681
2407 15681
2409 15681
2415 15681
2416 15681
2417 15681
2419 15681
2426 15681
2427 15681
2428 15681
2432 15681
2437 15681
2439 15681
2442 15681
2452 15681
9903 ..... **61660**

TITLE 49—TRANSPORTATION

Subtitle A—Office of the Secretary of Transportation (Parts 1—99)

10 Appendix amended **79114**
18.22 (b) table revised **61598**
19.27 Revised **61598**

Subtitle B—Other Regulations Relating to Transportation (Parts 100—1699)

Chapter I—Pipeline and Hazardous Materials Safety Administration, Department of Transportation (Parts 100—199)

172.101 Table amended **82172**
172.203 (p) revised **81400**
172.315 Revised **82174**
172.432 (a) revised **81400**
172.446 (a) revised **81400**
173 Policy statement 429, 9865
173.27 (f)(2)(i) and (3) Table 3 revised **82175**

NOTE: **Boldface page numbers indicate 2011 changes.**

CHANGES OCTOBER 3, 2011 THROUGH MARCH 30, 2012

173.32 (c)(2) amended **81400**
173.124 (b)(2) heading revised **82177**
173.151 (d) amended **82177**
173.156 (b)(1) introductory text revised **82177**
173.306 (a) introductory text, (1), (3) introductory text, (5) introductory text and (b) introductory text amended; (h)(2)(i) revised **82178**
173.311 Amended **82178**
174.104 (f) amended **81400**
175.10 (a)(19) revised **82178**
175.75 Revised **82178**
176.905 (j) revised **82179**
177.804 (c) added **75485**
179 Policy statement 4271
191 Policy statement 16471
192 Policy statement 16471
193 Policy statement 16471
195 Policy statement 16471
199 Policy statement 10666

Chapter II—Federal Railroad Administration, Department of Transportation (Parts 200—299)

Chapter II Policy statement 12408
214 Authority citation revised **74614**
Regulation at 76 FR 74614 eff. date delayed to 7-1-13 13978
214.4 Removed **74614**
Regulation at 76 FR 74614 eff. date delayed to 7-1-13 13978
214.7 Introductory text added **74614**
Regulation at 76 FR 74614 eff. date delayed to 7-1-13 13978
214.315 (a) revised **74614**
Regulation at 76 FR 74614 eff. date delayed to 7-1-13 13978
214.335 Heading revised; (c) removed **74614**
Regulation at 76 FR 74614 eff. date delayed to 7-1-13 13978
214.336 Added **74615**
Regulation at 76 FR 74615 eff. date delayed to 7-1-13 13978
214 Appendix A amended **74619**
Regulation at 76 FR 74619 eff. date delayed to 7-1-13 13978
219 Determination **80781**
225.19 (c) amended; (e) revised **72852**
228 Heading and authority citation revised **67087**
228.1 (b) amended; (c) added **67087**
228.3 Revised **67087**
228.5 Amended **67087**
228.6 Added **67087**
228.13 Removed **67088**
228.21 Removed **67088**
228.23 Removed **67088**
228.101—228.107 (Subpart C) Heading revised **67088**
228.101 Heading revised; (b) amended **67088**
228.102 Added **67088**
228.301—228.335 (Subpart E) Added **67088**
228 Appendix A amended; Appendix C removed **67092**
242 Added **69841**
242.103 (a) revised 6491
242.105 (a), (b), (d) and (e) revised 6491
242.205 (a) revised 6491
242.215 (a) revised 6491
242.301 (c) revised 6491
242 Appendix B amended 6491
269 Added **77724**

Chapter III—Federal Motor Carrier Safety Administration, Department of Transportation (Parts 300—399)

382.201 Amended 4483
382.211 Revised 4483
382.213 Revised 4483
382.215 Amended 4483
383 Authority citation revised **75486**
383.5 Amended **75486**
383.51 (c) Table 2 amended **75486**
384 Authority citation revised **75486**
384.107 (b) revised **68332**
384.301 (g) added **68332**
(h) added **75486**
385 Appendix B amended **81186**
386 Appendix B amended **81186**
390 Authority citation revised **75486**
390.3 (f)(1) and (6) revised **75487**
(f)(1) corrected **82180**
390.5 Amended **75487**
390.23 (c) revised **81186**
391 Authority citation revised **75487**
391.2 Revised **75487**
391.15 (f) added **75487**
(f)(1) amended 1891
391.23 (m)(2) introductory text, (i) introductory text and (ii) revised **70663**
391.41 (a)(2)(i) revised **70663**
(b)(12) revised 4483
391.43 (f) amended 4483

NOTE: **Boldface page numbers indicate 2011 changes.**

CHANGES OCTOBER 3, 2011 THROUGH MARCH 30, 2012

TITLE 49 Chapter III—Con.

(f) form corrected 10391
392 Authority citation revised **75487**
392.80 (d) revised **75487**
392.82 Added **75487**
395.1 (b) heading, (1) introductory text, (d)(2), (e)(1)(iv), (2), (g)(1), (2)(ii) and (q) revised **81186**
(b)(1) correctly revised 7544
395.2 Amended **81187**
395.3 Revised **81188**

Chapter V—National Highway Traffic Safety Administration, Department of Transportation (Parts 500—599)

523.2 Correctly amended **65971**
535.4 Correctly amended **65971**
541 Theft data **65610**
571 Authority citation revised 752
571.5 Revised 752
(d)(16) through (37) redesignated as (d)(17) through (38); new (d)(16) added; eff. 2-27-14 11647
571.103 Amended 755
571.104 Amended 755
571.105 Amended 756
571.106 Amended 756
571.108 Amended; eff. 12-1-12 757
571.111 Amended 758
571.116 Amended 759
571.121 Amended 759
571.122 Amended 760
571.125 Amended 760
571.126 Amended 760
571.131 Amended 760
571.135 Amended 760
571.139 Amended 760
571.201 Amended 760
571.202 Amended 761
571.202a Amended 761
571.203 Amended 762
571.205 Amended 762
(a) amended 763
571.206 Amended 764
571.208 Amended 764
571.208a Removed 765
571.209 Amended 765
571.210 Amended 767
571.213 Amended 767
Amended; eff. 2-27-14 11647
571.214 Amended 767
571.216a Amended 768
571.217 Amended; eff. 4-1-13 19136
571.218 Amended 768
571.221 Amended 768
571.222 Amended 768
571.225 Amended 768
571.301 Amended 769
571.403 Amended 769
572.170—572.177 (Subpart T) Added 11667
575 Authority citation revised **74724**
575.3 (c)(1) and (2) redesignated as (c)(2) and (3); new (c)(1) added **79121**
575.104 Appendix D revised 4917
575.106 (d)(2) amended; (e)(1)(i)(C)(*1*) through (*4*) revised **79121**
575.302 (b) and (e)(4)(iii) correctly revised **74724**

Chapter VIII—National Transportation Safety Board (Parts 800—999)

805 Removed **71910**

Chapter X—Surface Transportation Board, Department of Transportation (Parts 1000—1399)

1011 Policy statement **70664**
1244 Policy statement 15969

Chapter XII—Transportation Security Administration, Department of Transportation (Parts 1500—1599)

1572.5 (e)(2) amended 18717

Proposed Rules:

10 ..... **71930**
173 17394
191 ..... **73570**
..... 5472
192 ..... **70953, 72666, 73570**
..... 5472
195 ..... **73570**
..... 5472
198 ..... **73570**
214 6412
232 6412
236 ..... **63899**
238 154
239 154
243 6412

NOTE: **Boldface page numbers indicate 2011 changes.**

CHANGES OCTOBER 3, 2011 THROUGH MARCH 30, 2012

360 ..... **66506**
365 ..... **66506**
366 ..... **66506**
368 ..... **66506**
385 ..... **66506, 81463**
..... 7562, 12231
386 ..... **77458, 81463**
387 ..... **66506**
390 ..... **66506, 81463**
..... 7562, 12231
392 ..... **66506**
395 ..... **81463**
..... 7562, 12231
523 ..... **74854**
..... 2028
531 ..... **74854**
..... 2028
533 ..... **74854**
..... 2028
536 ..... **74854**
..... 2028
537 ..... **74854**
..... 2028
571 ..... **72888, 77183**
..... 15351, 19155
575 3726
580 ..... **65485**
611 ..... 3848, 5750
633 ..... **67400**
821 6760
826 6760
830 ..... **76686**
1000—1399 (Ch. X) **63276**
1241 ..... **63582**

TITLE 50—WILDLIFE AND FISHERIES

Chapter I—United States Fish and Wildlife Service, Department of the Interior (Parts 1—199)

16.15 (a) revised 3366
17.11 (h) table amended **61612, 61978, 62954, 66804, 81725**
(h) table amended 8484, 8664, 10909, 14949, 16717, 16375
17.12 (h) table amended 13445
17.21 (h) removed 438
17.40 (d) removed **81726**
(q) revised 4493
17.43 (b) heading amended 16375
17.44 (p) and (q) removed 10909
17.85 (c) added 16717
17.95 (b) amended **61612**
(f) added **62955**
(c) amended **66804**
(a) amended **81726**
(g) and (i) amended 8485
(e) amended 10909
(d) amended 16375
17.96 (a) amended 13445
17.104 (b) revised 15631
17.108 (a)(3) through (6) amended; (b) revised; (c)(14) added 15631
21.29 (c)(1) removed; (c)(2) through (9) and (e)(3)(ii)(E)(1) through (7) redesignated as new (c)(1) through (8) and (e)(3)(ii)(E)(*1*) through (*7*); (a)(1)(ii), (b)(10)(i), (ii), new (c)(2)(iii)(B), new (5), (d)(1)(ii)(B)(*2*), (e)(3)(viii) and (f)(12)(i) amended; (d)(1)(ii)(B)(*3*) added **71912**
23 CITES listing update **61978**
29.21-2 (c) introductory text, (1), (3), (4) and (5) revised; (c)(8) added 5715
29.21-9 (m) revised 5716
92.31 Added; eff. 4-2-12 through 8-31-12 17358
92.32 Added; eff. 4-2-12 through 8-31-12 17359
100.23 Regulation at 72 FR 25697 compliance date extemded 12477

Chapter II—National Marine Fisheries Service, National Oceanic and Atmospheric Administration, Department of Commerce (Parts 200—299)

216 Harvest estimates 6682
216.120 (a)(1) and (2) revised 4921
216.121 Revised 4921
216.170 (c) introductory text, (1) introductory text, (vii), (2) introductory text, (ii)(H) and (d) revised 4921
216.171 (a) revised 4921
216.177 (a) revised 4921
216.178 (a) introductory text, (1) and (3) revised 4921
216.240 (c) introductory text and (d) revised 4921
216.241 (a) revised 4922
216.247 (a) revised 4922
216.248 (a) introductory text, (1) and (3) revised 4922
216.270 (c) introductory text, (1), (2) and (d) revised 4922

NOTE: **Boldface page numbers indicate 2011 changes.**

CHANGES OCTOBER 3, 2011 THROUGH MARCH 30, 2012

TITLE 50 Chapter II—Con.

216.271 (a) revised 4922
216.277 (a) revised 4922
216.278 (a) introductory text, (1) and (3) revised....4922
217.80—217.89 (Subpart I) Added; eff. 4-23-12 through 4-24-17....16736
218.1 (c) introductory text, (1), (i)(D), (ii) introductory text, (d) and (e) revised 4922
218.7 (a) revised 4922
218.8 (a) introductory text, (1) and (3) revised....4923
218.10 (c) introductory text, (1), (d) and (e) revised 4923
218.13 (a)(4)(i)(A) revised 4923
218.16 (a) revised....4923
218.17 (a) introductory text, (1) and (3) revised....4923
218.20 (c) introductory text, (1) introductory text and (d) revised; (e) added 4923
218.23 (a)(4)(i)(A) revised 4923
218.26 (a) revised....4923
218.27 (a) introductory text, (1) and (3) revised....4923
218.30 (c) introductory text, (1) introductory text and (d) revised; (e) added 4924
218.33 (a)(3)(i)(A) revised 4924
218.36 (a) revised....4924
218.37 (a) introductory text, (1) and (3) revised....4924
218.100 (c) introductory text, (1) introductory text and (2) introductory text revised....4924
218.101 Revised 4924
218.107 (a) revised 4924
218.108 (a) introductory text, (1) and (3) revised....4924
218.110 (c) introductory text, (1) introductory text and (2) introductory text revised....4924
218.111 Revised 4924
218.117 (a) revised 4924
218.118 (a) introductory text, (1) and (3) revised....4925
218.121 Revised 4925
218.127 (a) revised 4925
218.128 (a) introductory text, (1) and (3) revised....4925
218.170 (c) introductory text and (d) revised; (e) added....4925
218.176 (a) revised 4925
218.177 (a) introductory text, (1) and (3) revised....4925
218.180 (c) introductory text, (1) introductory text, (2) introductory text, (3) introductory text, (4) introductory text, (5) introductory text and (d) revised; (e) added 4925
218.186 (a) revised 4926
218.187 (a) introductory text, (1) and (3) revised....4926
223.102 (c)(29) added 5911
224.101 (a) table amended 5912, 5981
226.207 Revised 4200
226.221 Added **66841**
226.222 Added **65349**
229 Fisheries list **73912**

Chapter III—International Fishing and Related Activities (Parts 300—399)

300 Temporary regulations **70062, 71469**
300.21 Amended **68337**
300.22 (b)(7)(ii) revised....**68337**
300.24 (e), (m) and (n) revised; (o) through (t) added....**68337**
300.25 (b), (e)(1) and (f) revised; (e)(4) and (g) added....**68338**
300.63 (b)(3), (d)(1)(ii), (3), (4), (6) and (e)(2) revised 16759
300.173 Revised **73520**
300.217 (c) removed....**73520**
300.223 (a)(1)(i), (ii), (iii), (b) introductory text, (c)(1) introductory text, (d)(3) introductory text and (e)(2) introductory text revised; interim....**82183**

Chapter VI—Fishery Conservation and Management, National Oceanic and Atmospheric Administration, Department of Commerce (Parts 600—699)

600.1100—600.1106 (Subpart M) Authority citation revised **61990**
600.1107 Added **61990**
622 Temporary regulations **61284, 61285, 63563, 64248, 69136**
Temporary regulations....3636, 4272, 5413, 8749, 11411, 11775, 15284
622.1 (b) Table 1 amended **82051, 82066, 82186**
(b) Table 1 correctly amended 4493
(b) Table 1 amended 15925

NOTE: **Boldface page numbers indicate 2011 changes.**

CHANGES OCTOBER 3, 2011 THROUGH MARCH 30, 2012

622.2 Amended **75490, 82051, 82066**
Amended 15925
622.3 (c) revised **82051**
622.4 (a)(2)(ix) amended; (a)(3)(ii) revised **82052**
(a)(2)(iv) amended **82066**
(a)(2)(vii) amended 15926
622.5 Regulation at 74 FR 58911 confirmed in part **68310**
(a)(1)(iv)(C)(*2*) and (5)(iii) revised 15926
622.6 (b)(1)(iv) revised **75490**
622.8 Regulation at 74 FR 58912 confirmed **68310**
622.10 (c)(1)(ii) and (iii) revised **82186**
(c)(1)(ii) and (iii) correctly revised 4494
622.15 (c)(4), (d)(3) and (4) revised 15926
622.16 Revised **68340**
622.18 Regulation at 74 FR 58912 confirmed in part **68310**
622.20 Revised **68345**
(a) amended **82052**
(a)(5)(i) and (ii) revised 6998
622.31 (f) and (n) revised **82052**
622.32 (b)(2)(iii) amended (eff. date pending) **82052**
(b)(3)(viii) added **82186**
(b)(1)(v) added **82410**
(b)(3)(viii) correctly revised 4494
622.33 (d)(1) revised **82410**
622.34 (g)(1) amended **82052**
(v) revised 6998
622.35 (e)(2) table amended **82186**
(e)(2) table correctly amended 4494
(g)(1)(i) revised; (j) amended; (p) added 15926
622.37 (d)(1)(iii) revised **82052**
(d)(2)(iii) heading revised; (d)(2)(v) added 6998
(e)(1)(iii) and (h) revised 15926
622.39 (b)(1)(ii) amended **67620**
(b)(1)(ii) amended; (b)(1)(v) revised (eff. date pending in part) **82052**
(g) added **82410**
(g)(2) revised; (h) added **82418**
(d)(1)(viii) revised; (d)(1)(x) added 15926
622.41 (c)(1)(vi) removed; (c)(1)(vii) redesignated as new (c)(1)(vi); (c)(1)(v) and new (vi) revised **82066**
622.42 Introductory text amended; (a)(1)(iii)(A) and (C) revised **67620**
(a)(1)(ii), (iii) introductory text, (A), (iv) and (b) revised **82052**
(c) revised **82066**
(b) revised **82186**
(b) correctly revised 4494
(a)(1)(iii)(A), (B) and (vi) revised 6998
(f) amended 15926
622.43 (a)(2) revised **82052**
(a) heading, (3) heading, (iii), (b)(1) and (c) revised; (a) introductory text amended; (a)(3) introductory text removed **82067**
(a)(5) heading revised; (a)(6) removed 15926
622.44 (b)(2) revised **82067**
622.45 (d)(8) amended; (i)(2) and (3) revised 15926
622.48 (d), (e), (i) and (j) revised; (p) added **82053**
(c) revised **82067**
(b) revised; (m) added **82410**
(n) and (o) added **82418**
622.49 Heading and (a)(3) revised; (a)(6) through (16) and (d) added **82053**
(h) added **82067**
Heading revised; (c) added **82410**
(c) introductory text revised; (c)(1)(i)(H) through (R), (ii)(H) through (Q), (2)(i)(E) through (O), (3)(i)(E) through (O) and (4) added **82418**
(a)(1)(i), (ii) and (2)(i) amended; (a)(2)(ii), (3), (4) and (5) revised 6998
(b)(7) through (24), (e), (f) and (g) added 15927
622 Appendix A amended **82054, 82419**
Appendix E added **82186**
Appendix A amended; Appendix E added **82411**
Appendix E correctly redesignated as Appendix F and revised 4494
Appendix A amended 15932
635 Temporary regulations **69137, 76900**
Fishery management measures **69139**

NOTE: **Boldface page numbers indicate 2011 changes.**

CHANGES OCTOBER 3, 2011 THROUGH MARCH 30, 2012

TITLE 50 Chapter VI—Con.

Fishery management measures 3393
Temporary regulations 3637
635.2 Amended **70066**
635.4 (e)(4) removed **70066**
635.20 (e)(4) removed **70066**
635.21 Regulation at 76 FR 49379 withdrawn in part **70064**
635.22 (c)(6) removed **70066**
635.23 (a)(4) and (d) revised **74009**
635.24 Regulation at 76 FR 49380 withdrawn in part **70064**
635.27 (b)(1)(vii) and (2)(iv) removed **70066**
(a)(1)(i)(A) revised **74009**
635.69 (a) introductory text, (d), (e) and (g) revised **75502**
635.71 Regulation at 76 FR 49380 withdrawn in part **70064**
635 Appendix A amended **70066**
640.1 (b) revised **75490**
640.2 Amended **75490**
640.4 (a)(1)(i) and (2) revised **75490**
640.6 (a) and (c) revised **75491**
640.7 (g) revised **75491**
640.20 (b)(3)(i) and (ii) revised; (b)(3)(iii) removed **75491**
640.21 (a), (c) and (d) revised **75491**
640.22 (a)(3) and (b)(3)(i) revised **75492**
640.25 Revised **75492**
640.28 Added **75492**
640.29 Added **75492**
648 Temporary regulations **61059, 61060, 61061, 61995, 65971, 66654, 66856, 68657, 70912, 74009, 81851**
Fishery management measures **62642**
Fishery management measures; interim **82189, 82197**
Temporary regulations 2022, 5414, 10668, 10977, 14481, 14697
Fishery management measures 7000, 10978
648.2 Amended 16479, 16945
648.4 (a)(5)(iii) revised; (c)(2)(vii) added **68653**
Regulation at 76 FR 68653 confirmed **74724**
(a)(5)(iii) and (iv) correctly revised; (a)(5)(v) and (c)(2)(vii) correctly added 7545
(a)(5)(i), (A), (L)(ii), (10)(iv)(C)(*1*)(*i*) and (*ii*) amended 16480
648.7 (f)(2)(i) revised **68655**
Regulation at 76 FR 68655 confirmed **74724**
648.11 (h) and (i) revised **81845**
648.13 (a) amended 16480
648.14 (g)(1)(iii) removed; (g)(2)(ii)(C), (D) and (E) revised; (g)(2)(ii)(F), (iii)(D) and (iv) added **68655**
Regulation at 75 FR 76316 expiration date extended through 12–31–12 ....**72125**
(a)(10)(iii) and (iv) added; eff. 1–1–12 through 12–31–12 ....**72126**
(g)(1)(ii)(B), (2)(ii), (iii)(A) and (o)(1)(vi) amended 16480
(k)(15)(ii)(C) revised 19142
648.18 Removed **81848**
648.22 (a)(3), (b)(2)(iv)(A) introductory text, (c)(3), (6) and (9) revised **68656**
(c)(13) removed **81848**
(a)(2), (4), (5), (b)(1), (i)(A), (3)(v), (c)(1)(i), (f) and (1) amended 16480
648.23 (a) revised 16479
648.24 (b)(1) revised **68656**
(b)(1) revised 16480
648.24 (a) and (c)(3) amended 16481
648.25 (a)(1) revised **68656**
(a)(1) revised **81848**
648.26 (a) revised **68657**
(b) amended 16481
648.27 Heading and (a) through (d) amended 16481
648.53 (f) revised 16946
648.79 (a)(1) revised **81848**
648.80 (a)(8)(iii) and (16)(iii) revised 19142
648.82 (f) revised; (m) removed 16946
648.86 (d)(4) added 19142
648.87 (e) added 16947
648.88 (d) revised 19143
648.90 (a)(2)(i), (iii), (b)(1)(ii) and (c)(1)(i) revised **81848**
(a)(2)(iii) revised 16948
Introductory text, (b) and (c)(1)(ii) revised 19143
648.92 (b)(1)(i) revised **66195**
(b)(4) revised 16948
648.94 (b)(1)(ii) revised **66195**
648.96 (a)(3)(ii) revised **81849**
648.102 (a)(10) removed **81849**
648.110 (a)(1) revised **81849**
648.122 (a)(13) removed **81850**
648.124 (a)(2) and (b)(2) amended 16481

NOTE: **Boldface page numbers indicate 2011 changes.**

CHANGES OCTOBER 3, 2011 THROUGH MARCH 30, 2012

648.142 (a)(12) removed **81850**
648.162 (a)(9) removed **81850**
648.167 (a)(1) revised **81850**
648.200 (b) introductory text revised **81850**
648.206 (b)(29) removed **81850**
648.232 (a)(5) removed **81850**
648.239 (a)(1) removed **81850**
648.260 (a)(1) revised **81850**
648.299 (a)(1)(xviii) removed **81850**
660 Fishery management measures **68349, 68658**
Fishery management measures 2655
660.11 Amended **74733**
660.12 (d)(2) revised **74733**
660.13 (d)(5)(iv)(A)(*23*) revised; (d)(5)(iv)(A)(*26*) added **74733**
660.14 (d)(4)(iii) and (vii) revised **74733**
660.15 (b)(3), (d)(1), (2) and (3) revised **74733**
660.17 Heading and (a) revised; (e)(14) removed **74734**
660.18 (c)(1)(i), (ii), (iii), (d)(1), (2) and (3) revised **74734**
660.25 (b)(3)(iv)(D) removed; (b)(1)(iii), (v), (3)(i), (iv)(A)(*1*), (*2*), (C)(*4*), (*5*), (v), (vii), (4)(ii)(B), (iv)(A), (C), (v)(C), (D), (vi)(B), (vii) introductory text, (F), (viii), (ix) and (f) revised; (b)(4)(iv)(D) and (6) added **74734**
660.40 Revised **77420**
660.55 (a), (e)(2) introductory text and (m) revised **74737**
660.60 (c)(1)(iv) added; (h)(5) heading, (i) heading, (ii) heading and (7) revised **74738**
660.10—660.99 (Subpart C) Tables 2a and 2b revised **77420**
660.111 Amended **74739**
660.112 (b)(1)(iv), (xii)(B), (xiii), (2)(i) and (ii) revised; (b)(1)(xii)(C) added **74739**
660.113 (a)(2), (b)(4)(i) and (ii) revised **74740**
660.120 Revised **74740**
660.130 (c)(4)(ii)(B) removed; (c)(4)(ii)(C) redesignated as new (c)(4)(ii)(B); (c) heading, introductory text, (4) introductory text, (d) introductory text and (2)(i) revised **74741**
660.140 (a) introductory text, (d)(1)(ii) introductory text, (ii)(A), (C), (2)(ii), (3)(i)(D), (ii)(A), (4)(v), (e)(1)(i), (2)(ii), (3)(i)(D), (ii), (4)(i) introductory text, (5)(i), (f)(1), (2), (3) introductory text, (iii) introductory text, (B), (5), (6), (7), (h)(1)(i), (j)(1) and (l)(2) revised; (f)(3)(ii)(D) and (iii)(C)(*11*) added **74741**
(d)(1)(ii)(D) revised **77430**
660.150 (a) introductory text, (c)(2)(i)(A), (d)(1)(iii) introductory text, (A)(*1*)(*vi*), (f)(2)(i), (3)(i), (g)(1)(iii), (2)(iv) and (3)(i) introductory text revised; (c)(2)(i)(B)(*1*)(*i*), (*ii*), (C), (ii)(C), (g)(2)(v) and (vi) added **74744**
660.160 (a) introductory text, (d)(1)(iii)(A)(*1*)(*iv*), (e)(1)(i) and (2)(i) revised; (c)(2)(i), (ii), (3)(i)(A) and (B) added **74746**
660.100—660.160 (Subpart D) Table 1 (North) revised **79125**
660.212 (d)(3) revised **74746**
660.220 Revised **74746**
660.231 (b)(4)(i) and (ii)(A) revised **74746**
(b)(3)(i) revised **77430**
660.210—660.232 (Subpart E) Table 2 (South) revised **67094**
Table 2 (South) revised **67096**
Table 2 (North) and Table 2 (South) revised **79126**
660.320 Revised **74747**
660.333 (b), (c) and (d) revised **74747**
660.310—660.333 (Subpart F) Table 3 (North) and Table 3 (South) revised **79129**
660.360 (c)(1)(i)(D)(*2*) and (*3*) revised **79133**
(c)(1)(i)(D)(*2*) revised 12504
660.402 Amended **81858**
660.403 (b) revised **81858**
660.405 (b) and (c) revised **81858**
660.408 (b) through (n) redesignated as (c) through (o); new (b) added; (a), new (c), new (d)(1)(ii), (v)(B), (vi), (2)(iv), new (e), new (g), new (i)(2), new (k), new (l)(2), (4) and new (o) revised **81859**
660.409 (b)(2) introductory text revised **81860**

NOTE: **Boldface page numbers indicate 2011 changes.**

CHANGES OCTOBER 3, 2011 THROUGH MARCH 30, 2012

TITLE 50 Chapter VI—Con.

660.410 Revised **81860**
660.502 Amended **70363**
660.508 Revised **70363**
660.509 Revised **70364**
660.704 Revised **73520**
660.705 (s) and (mm) revised 15975
660.712 (a)(10) and (11) revised 15975
665 Temporary regulations **72643, 74747**
Fishery management measures 6019
679 Fishery management measures **61996, 81860**
Temporary regulations **63204, 63564, 65972, 65973, 65975, 66195, 66196, 66655, 68658, 70665, 71269, 71913, 76902, 76903, 80266, 81873, 81875, 81876**
Temporary regulations ..... 438, 2656, 3157, 3638, 3956, 6683, 8176, 8177, 9586, 9589, 10400, 10668, 11412, 11776, 12213, 12214, 12505, 13013, 13510, 14304, 14305, 14698, 14994, 16481, 16949, 16950, 19144—19147
Fishery management measures 10669, 15194
679.1 (e) revised 6497
679.2 Amended **74684, 81271**
Amended 5394, 6497, 6502
679.4 (b)(4)(ii) and (iii) revised **73517**
(f)(2)(v) redesignated as (f)(2)(vi); (b)(4)(ii), (iii), (5)(iv), (f)(1), (2) introductory text, (i), (iii) and new (vi) revised; new (f)(2)(v), (k)(10)(vii) and (viii) added **74685**
(a)(1)(xii)(A), (B), (b)(6)(iii), (k)(12)(i), (n)(1)(i), (ii), (2)(i) and (ii) revised ; (a)(1)(xii)(C), (D), (n)(2)(iii), (iv), (v) and (3) removed **81274**
(e)(1)(i) revised 6497
679.5 (c)(6)(i), (v)(C), (e)(3)(iv)(B), (6) introductory text, (i) introductory text, (10)(ii) and (iii) introductory text revised; (e)(6)(i)(A)(*12*) added **74686**
(r)(4), (7) and (10(iv) removed; (r)(5), (6), (8), (9) and (10) redesignated as new (r)(4) through (8); (r)(1), (2), (3), new (4), new (5), new (6)(i), new (8)(i)(A), (B) and (ii) revised; (a)(1)(iii)(F), new (r)(9) and new (10) added **81274**
(c)(4)(vi) introductory text, (f)(1)(vii), (2)(ii) and (7) revised; (c)(4)(vi)(I) and (e)(6)(i)(A)(*12*) added 5394
(n) heading revised; (n)(2) removed; (n)(1)(i), (ii), (A), (B), (iii), (A) and (B) redesignated as new (n)(2), (3), (i), (ii), (4), (i) and (ii) 6498
(a)(1)(iii)(A), (c)(3)(ii)(A)(*1*), (B)(*1*), (v)(D), (4)(ii)(A)(*1*) and (B)(*2*) amended 6502
(e)(6)(i)(A)(*12*) correctly designated as (e)(6)(i)(A)(*13*) 14305
679.7 (c)(3) and (4) added **73517**
(a)(7)(vi), (viii), (ix), (15) and (k)(1)(iv) revised; (b)(4) through (7) and (k)(2)(ii) added **74687**
(n)(1)(iv) through (viii), (2)(iv), (3)(ii), (iv) and (6) removed; (n)(3)(iii), (7) and (8) redesignated as (n)(3)(ii), new (6) and (7); new (n)(6)(i) through (vi) redesignated as (n)(6)(iii) through (viii); (n)(1)(i), (ii), (iii), (2)(i), (ii), (iii), new (3)(ii), (4), (5) and new (6)(iii) through (vii) revised; new (n)(6)(i), (ii), (ix), (x) and (8) added **81275**
(b)(6) corrected **81872**
(d)(3), (4), (6), (7)(i)(H) and (ii)(A) removed; (d)(5), (7), (ii)(B), (8), (9) and (10) redesignated as (d)(3), (4), (ii), (5), (6) and (7); new (d)(4)(ii) and (f)(3)(ii) revised; (d)(4)(i)(H) added 6498
New (d)(5)(i)(A), (B), (C) and (ii)(B) amended 6502
679.20 (a)(6)(ii), (12), (b)(2)(ii) and (c)(4)(ii) revised; (c)(4)(iii) and (7) added **74688**
(e)(3)(iv) added **81276**
679.21 (d)(4)(iii)(B) removed; (d)(4)(iii)(C) redesignated as new (d)(4)(iii)(B); new (d)(4)(iii)(B), (5)(iv) and (7)(ii) revised **74689**
(d)(5)(iii)(B) introductory text and (2) revised; (d)(5)(iii)(C) added **81276**
(f)(12)(vii) redesignated as (f)(13) and revised 5395
679.22 (h) revised 6498

NOTE: **Boldface page numbers indicate 2011 changes.**

CHANGES OCTOBER 3, 2011 THROUGH MARCH 30, 2012

679.23 (d)(3)(i) introductory text revised; (d)(3)(iii) added; (d)(4) removed **74690**
679.24 (b)(1)(ii) revised 6498
679.27 (j)(5)(ii) amended 6502
679.28 (f)(6)(iii) and (iv) revised; (f)(6)(v) added **74690**
(g)(2)(iii) revised; (g)(7)(xi) added **81276**
(c)(4)(v)(D), (g)(7)(vii) and (viii) amended 6502
679.30 Removed 6498
679.31 Revised 6498
679.32 Revised 6499
679.43 (a) revised 6501
679.50 (c)(7)(i)(B) and (d)(7) removed; (c)(7)(i)(C) through (F) redesignated as new (c)(7)(i)(B) through (E); (a)(4), (c)(7)(i) heading, (A) introductory text, new (B), new (E) and (ii) revised; (c)(7)(iii) added **81277**
(c)(2)(iii), (4) and (d)(5) revised 6501
(c)(5)(i)(A), (B), (C), (6)(i), (ii), (7)(i)(A), (B), (E), (ii), (d)(6)(i), (g)(1)(iii)(A), (j)(1)(v)(D) and (3)(iv) amended 6502
679.65 Added 5395
679.80—679.85 (Subpart G) Revised **81277**
679.81 (i)(3) table corrected 2478
679.84 (c)(1), (d)(1) and (2) amended 6502
679.91 (h)(3)(ii), (iii) and (xii) revised **68357**
679.93 (c)(1) and (d)(1) amended 6502
679 Table 28 removed; Tables 28a through 28e added **81290**
Tables 29 and 30 revised **81292**
Table 7 amended 6502
680.2 Amended 6503
680.20 (f)(2)(vi), (vii) and (viii) redesignated as (f)(2)(iii), (iv) and (v); (e)(4)(i), (ii), (f)(1), (2)(i), (ii), new (v), (4)(i), (ii) introductory text, (g)(1) and (2)(viii)(B) revised; (f)(2)(iii), (iv) and (v) removed; (i) added **68364**
680.22 (d) introductory text revised **74690**

Proposed Rules:

13 ..... 14200, 15352, 15019
17 ..... **61298, 61307, 61321, 61330, 61482, 61532, 61782, 61826, 61856, 61896, 62016, 62166, 62214, 62260, 62504, 62722, 62740, 62900, 63094, 63360, 63420, 63444, 63480, 63720, 64996, 66018, 66250, 66255, 66370, 67401, 68393, 71300, 74018, 75858, 76337, 78601**
..... 45, 666, 1900, 2243, 2254, 2943, 3423, 4973, 9618, 9884, 11061, 12543, 13248, 13251, 14062, 14200, 15019, 15352, 16512, 18157, 18173
21 ..... **67650, 69223, 69225**
..... 4274
23 ..... 14200, 15019
86 18767
92 ..... **68264**
100 5204
216 ..... **70695**
218 ..... **70695**
..... 842, 6771
223 ..... **67652, 72891, 77465, 77466, 77467**
224 ..... **67652, 72891, 77467**
226 ..... **68710**
300 ..... 5473, 8758, 8759
402 15352
600 ..... 5751, 15701, 19164
622 ..... **65153, 65662, 66021, 66672, 66675, 67656, 68711, 69230, 74038, 74757, 78879, 82264**
..... 1045, 1908, 1910, 3224, 4754, 11477, 16991, 19165, 19169
635 ..... **62331, 65673, 67121, 72382, 72383**
..... 15701, 15712, 19164, 19175
648 ..... **61661, 66260, 77200, 79610, 79612, 80318**
..... 52, 8776, 8780, 10463, 15991, 18176
660 ..... **65155, 65673**
..... 10466
665 66
679 ..... **72384, 77757, 79620, 80782**
..... 13253, 15019
697 ..... **71501**

NOTE: **Boldface page numbers indicate 2011 changes.**

2011

76 FR Page	
18001–18346	Apr. 1
18347–18630	4
18631–18960	5
18961–19624	6
19625–19682	7
19683–19898	[illegible]
19899–20214	11
20215–20488	12
20489–20834	13
20835–21220	14
21221–21612	15
21613–21804	18
21805–21998	19
21999–22292	20
22293–22602	21
22603–22784	22
22785–23168	25
23169–23448	26
23449–23684	27
23685–23860	28
23861–24338	29
24339–24786	May 2
24787–25210	3
25211–25514	4
25515–26176	5
26177–26578	6
26579–26926	9
26927–27216	10
27217–27602	11
27603–27842	12
27843–28164	13
28165–28302	16
28303–28622	17
28623–28884	18
28885–29142	19
29143–29632	20
29633–29988	23
29989–30244	24
30245–30508	25
30509–30818	26
30819–31216	27
31217–31450	31
31451–31784	Jun. 1
31785–32064	2
32065–32312	3
32313–32850	6
32851–33120	7
33121–33612	[illegible]
33613–33966	[illegible]
33967–34142	10
34143–34572	13
34573–34844	14
34845–35094	15
35095–35300	16
35301–35712	17
35713–35956	20
35957–36280	21
36281–36856	22
36857–36960	23
36961–37240	24
37241–37616	27
37617–37978	28
37979–38286	29
38287–38546	30
38547–38960	Jul. 1
38961–39244	5
39245–39762	6
39763–40214	7
40215–40590	[illegible]
40591–40776	11
40777–41040	12
41041–41374	13
41375–41588	14
41589–41992	15
41993–42468	18
42469–43110	19
43111–43532	20
43533–43802	21
43803–44244	22
44245–44450	25
44451–44750	26
44751–45162	27
45163–45394	28
45395–45652	29
45653–46184	Aug. 1
46185–46594	2
46595–47054	3
47055–47422	4
47423–47984	5
47985–48712	8
48713–49278	9
49279–49648	10
49649–50110	11
50111–50402	12
50403–50660	15
50661–50880	16
50881–51244	17
51245–51868	18
51869–52208	19
52209–52532	22
52533–52850	23
52851–53044	24
53045–53300	25
53301–53630	26
53631–53810	29
53811–54070	30
54071–54372	31
54373–54688	Sep. 1
54689–54920	2
54921–55208	6
55209–55552	7
55553–55778	[illegible]
55779–56090	9
56091–56276	12
56277–56634	13
56635–56944	14
56945–57624	15

57625–57896	16
57897–58088	19
58089–58378	20
58379–58714	21
58715–59002	22
59003–59236	23
59237–59500	26
59501–59882	27
59883–60356	28
60357–60700	29
60701–61032	30
61033–61248	Oct. 3
61249–61554	4
61555–61932	5
61933–62280	6
62281–62596	7
62597–63148	11
63149–63536	12
63537–63816	13
63817–64000	14
64001–64228	17
64229–64780	18
64781–65094	19
65095–65356	20
65357–65608	21
65609–65926	24
65927–66168	25
66169–66600	26
66601–66848	27
66849–67036	28
67037–67314	31
67315–67580	Nov. 1
67581–68056	2
68057–68296	3
68297–68624	4
68625–69082	7
69083–69600	8
69601–70036	9
70037–70320	10
70321–70634	14
70635–70864	15
70865–71240	16
71241–71448	17
71449–71864	18
71865–72080	21
72081–72300	22
72301–72612	23
72613–72820	25
72821–73474	28
73475–73992	29
73993–74624	30
74625–75426	Dec. 1
75427–75770	2
75771–76020	5
76021–76292	6
76293–76600	7
76601–76872	8
76873–77106	9
77107–77362	12
77363–77668	13
77669–77894	14
77895–78092	15
78093–78464	16
78465–78804	19
78805–79024	20
79025–79528	21
79529–80190	22
80191–80724	23
80725–81358	27
81359–81786	28
81787–82074	29
82075–82420	30

2012

76 FR Page	
1–212	Jan. 3
213–418	4
419–728	5
729–1008	6
1009–1386	9
1387–1590	10
1591–1856	11
1857–2010	12
2011–2224	13
2225–2434	17
2435–2612	18
2613–2904	19
2905–3068	20
3069–3366	23
3367–3558	24
3559–3918	25
3919–4202	26
4203–4456	27
4457–4642	30
4643–4884	31
4885–5154	Feb. 1
5155–5372	2
5373–5680	3
5681–5986	6
5987–6462	7
6463–6662	8
6663–6940	9
6941–7516	10
7517–8088	13
8089–8716	14
8717–9162	15
9163–9514	16
9515–9836	17
9837–10350	21
10351–10648	22
10649–10938	23
10939–11382	24
11383–11736	27
11737–12156	28
12157–12436	29
12437–12720	Mar. 1
12721–12980	2
12981–13180	5
13181–13482	6
13483–13958	7

13959–14264	8
14265–14470	9
14471–14678	12
14679–14950	13
14951–15230	14
15231–15554	15
15555–15932	16
15933–16130	19
16131–16424	20
16425–16650	21
16651–16906	22
16907–17320	23
17321–18098	26
18099–18670	27
18671–18898	28
18899–19058	29
19059–19520	30

Printed on recycled paper
with vegetable-based ink

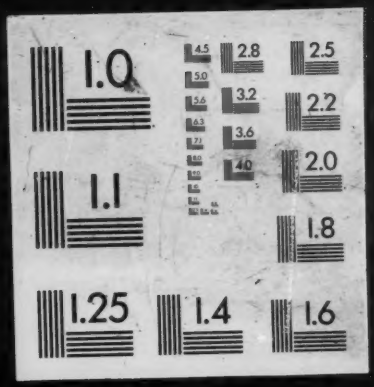
1.0
2.8
2.5
3.2
2.2
3.6
2.0
4.0
1.1
1.8
1.25
1.4
1.6